1. Aus meines Herzens Grunde

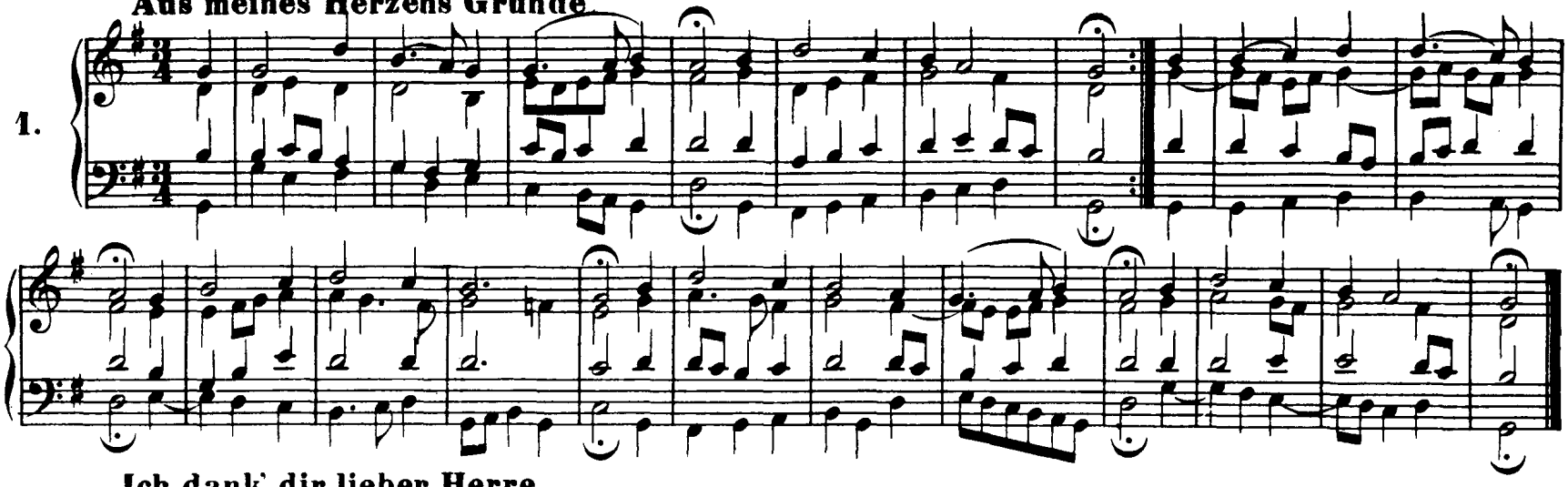

2. Ich dank' dir, lieber Herre

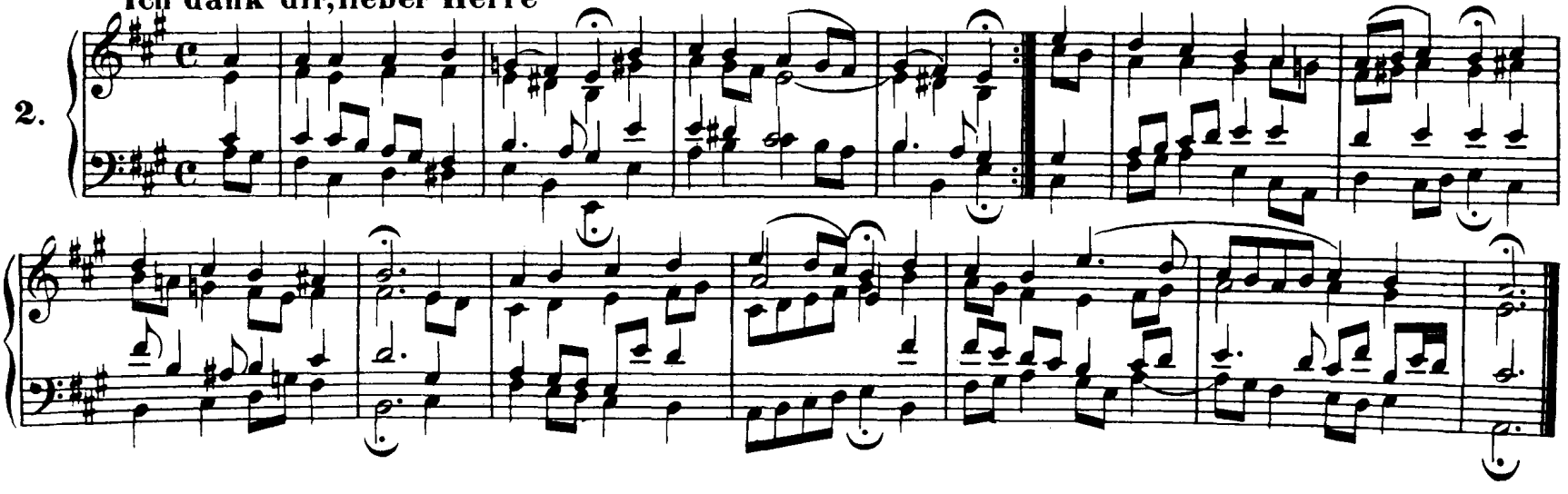

Ach Gott,vom Himmel sieh' darein

3.

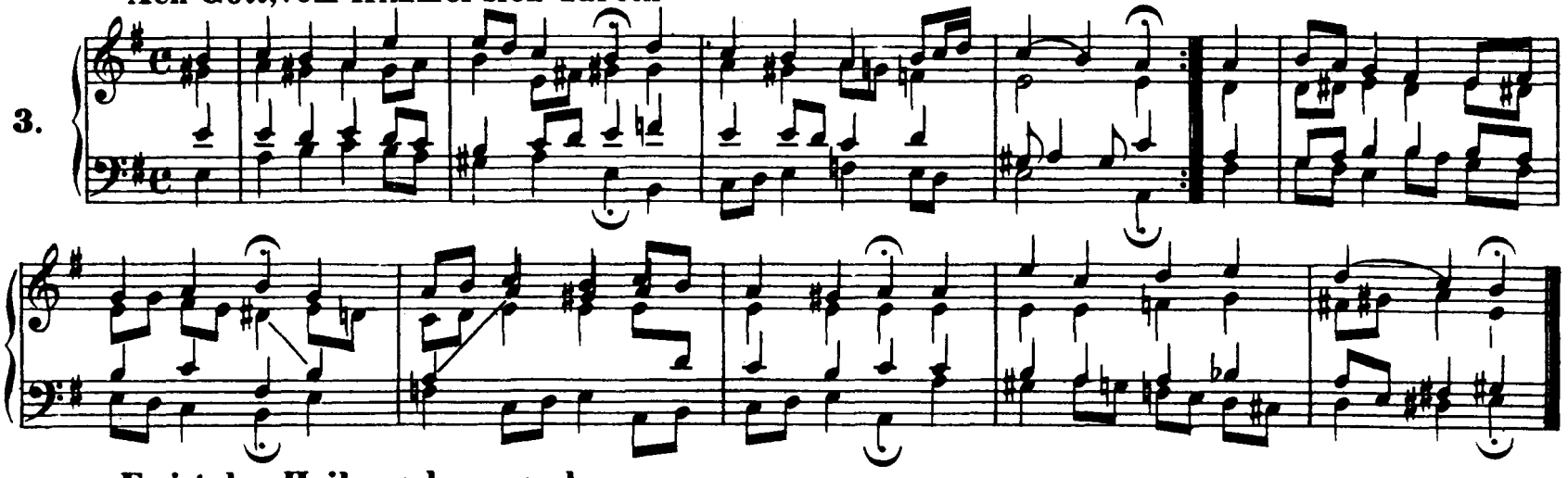

Es ist das Heil uns kommen her

4.

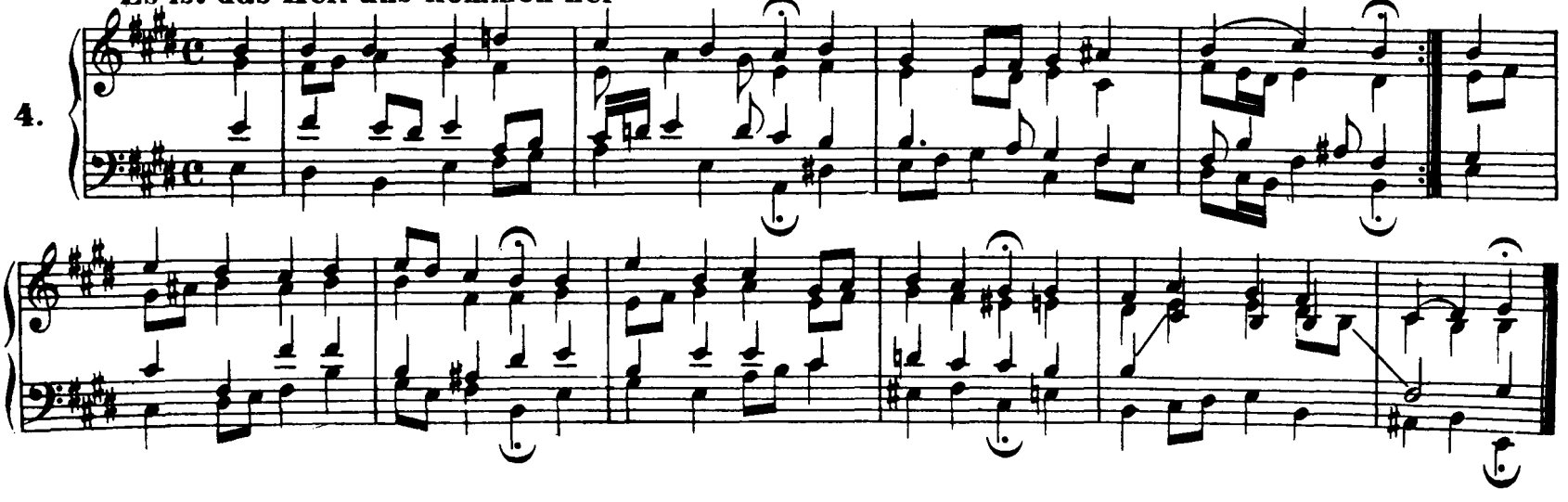

An Wasserflüssen Babylon (Vergl. Nr. 209)

5.

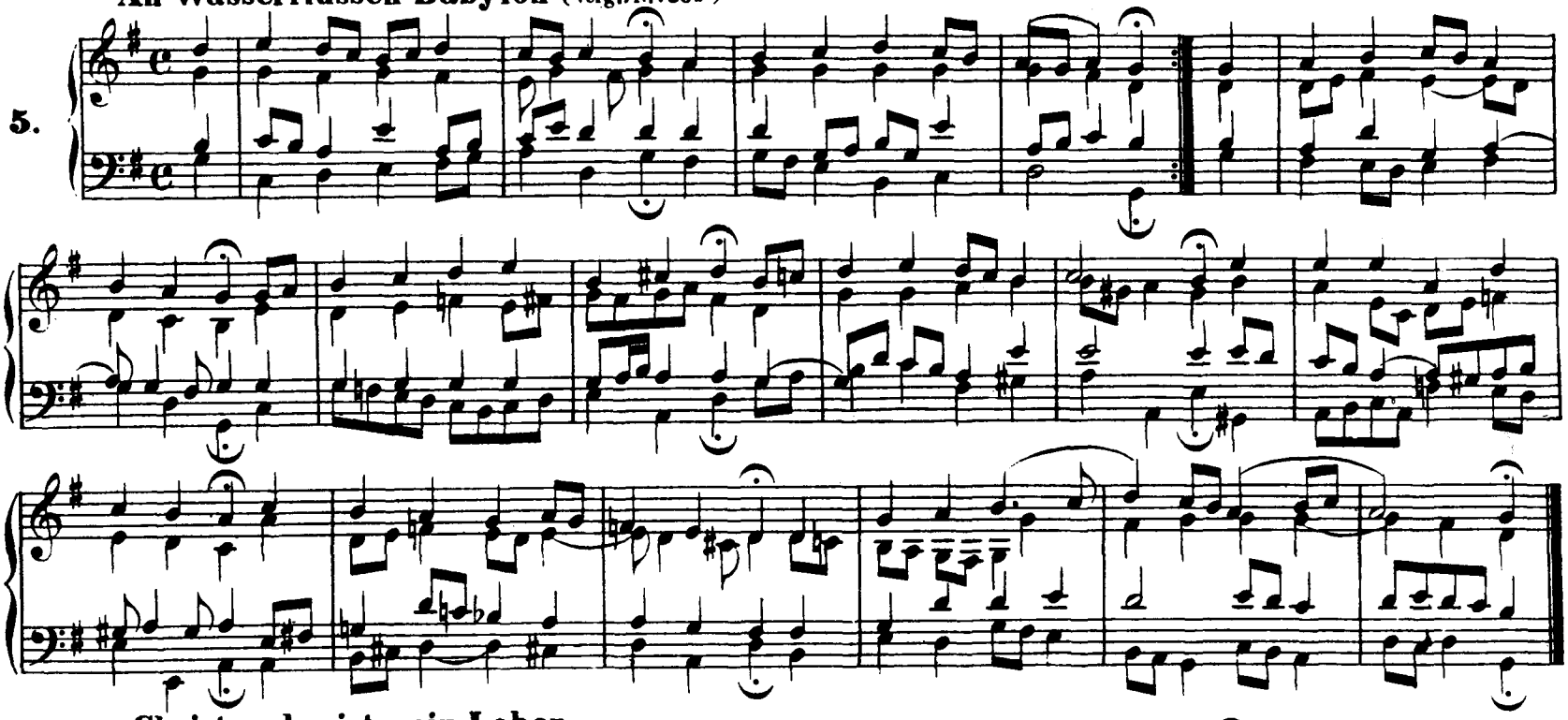

Christus, der ist mein Leben

6.

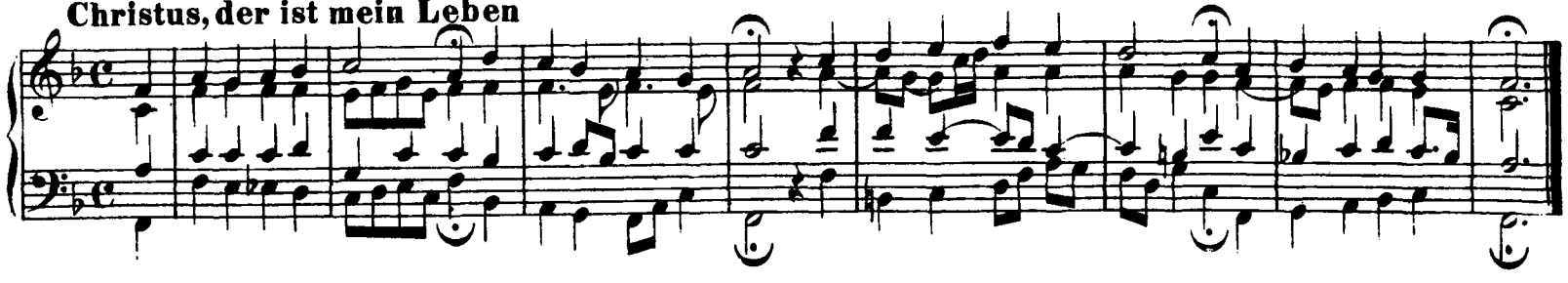

7. **Nun lob', mein' Seel', den Herren**

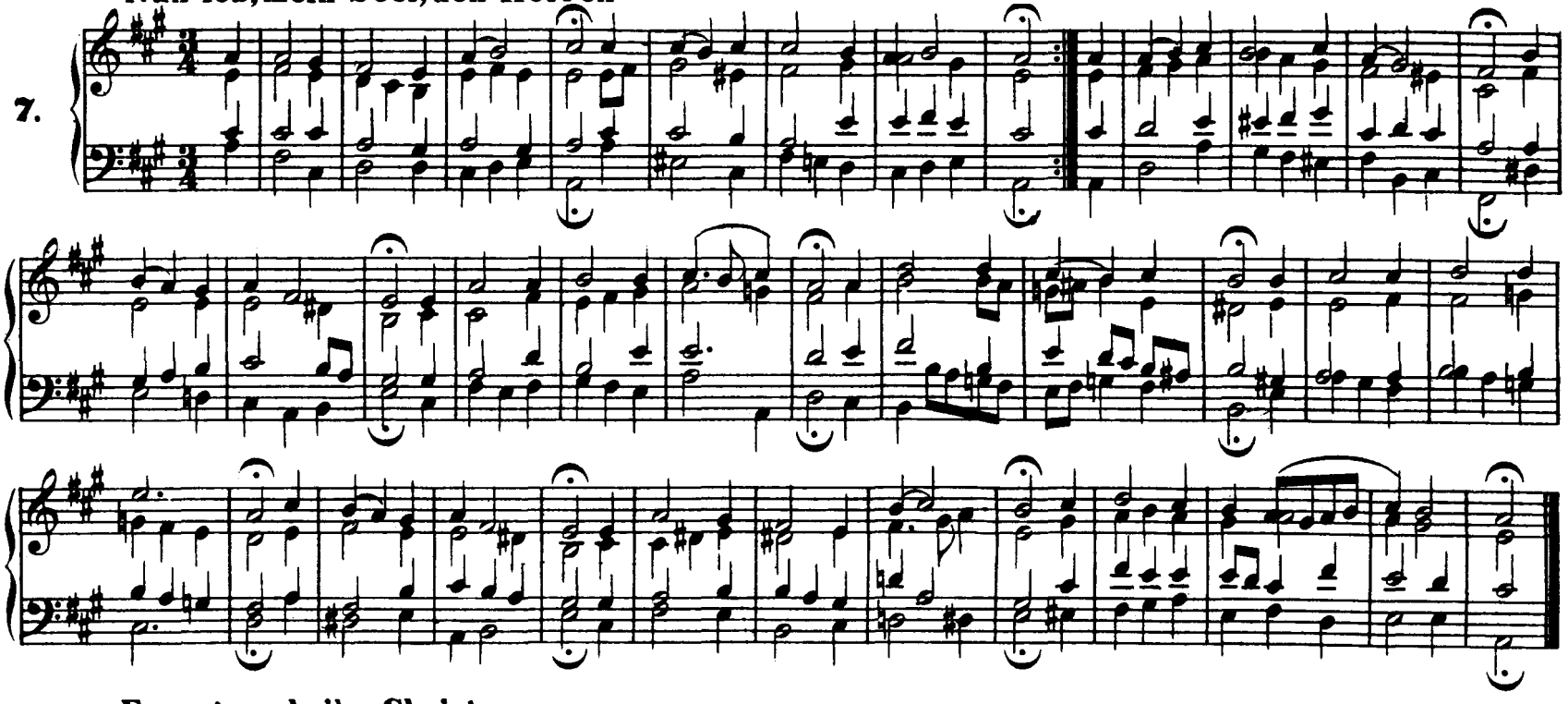

8. **Freuet euch, ihr Christen**

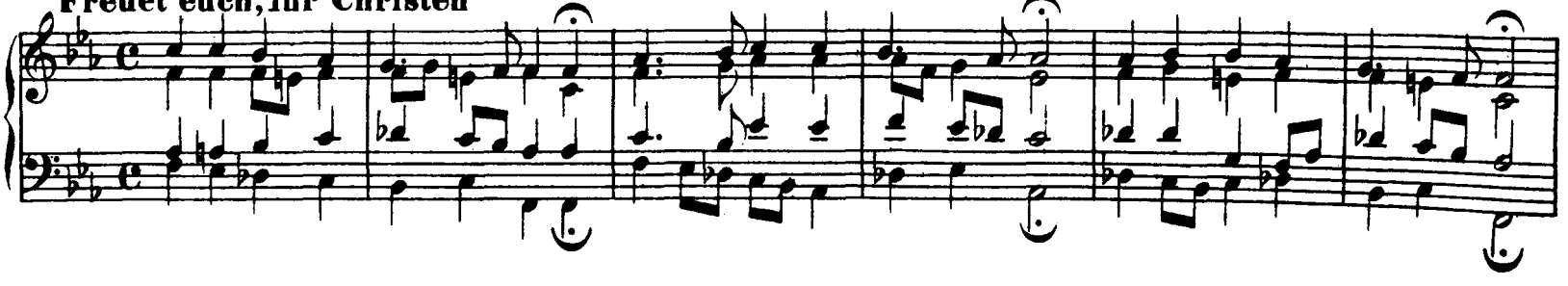

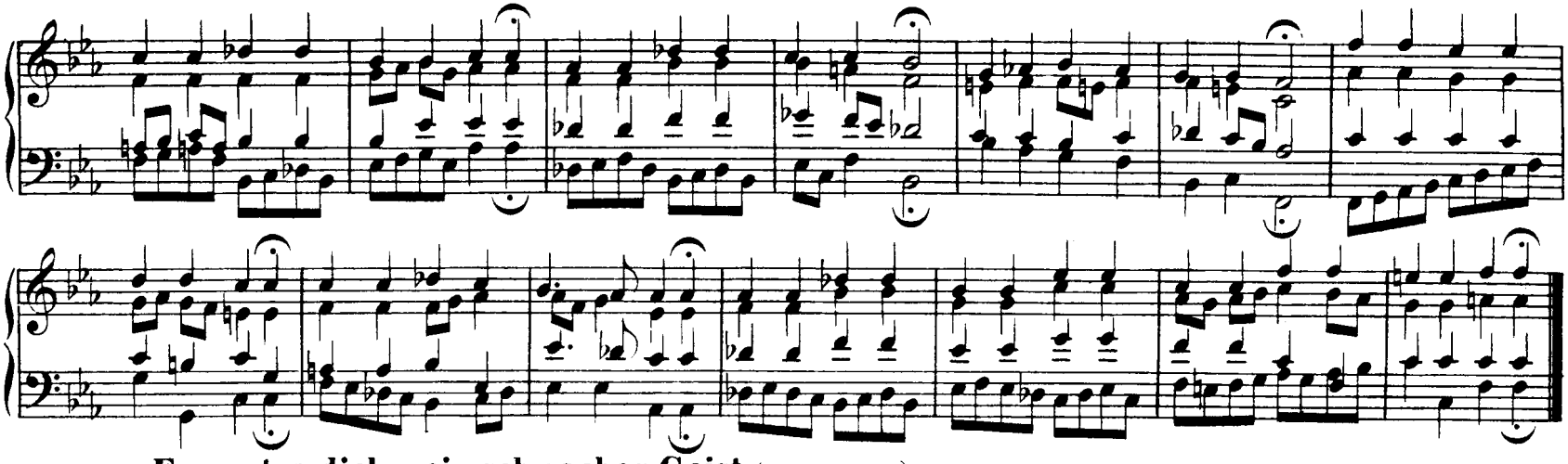

Ermuntre dich, mein schwacher Geist (Vergl. Nr. 361)

9.

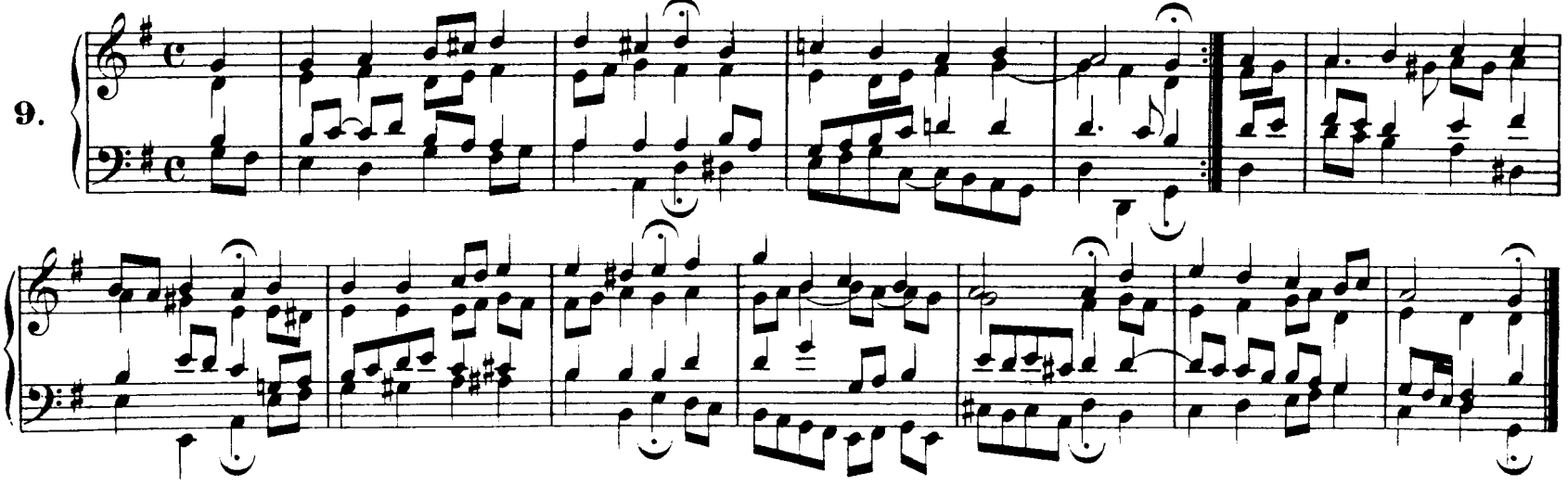

10. Aus tiefer Noth schrei ich zu dir

11. Jesu, nun sei gepreiset

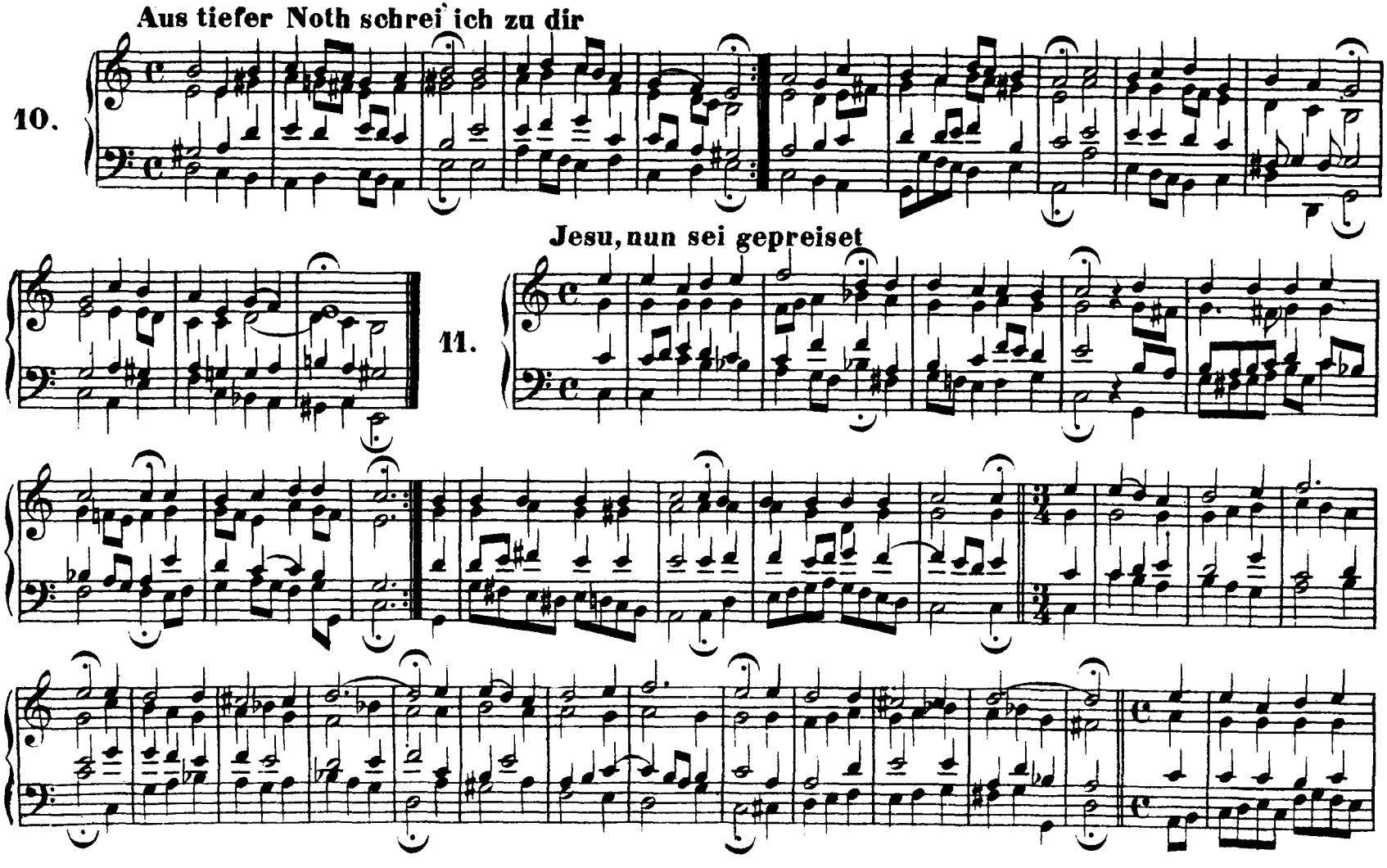

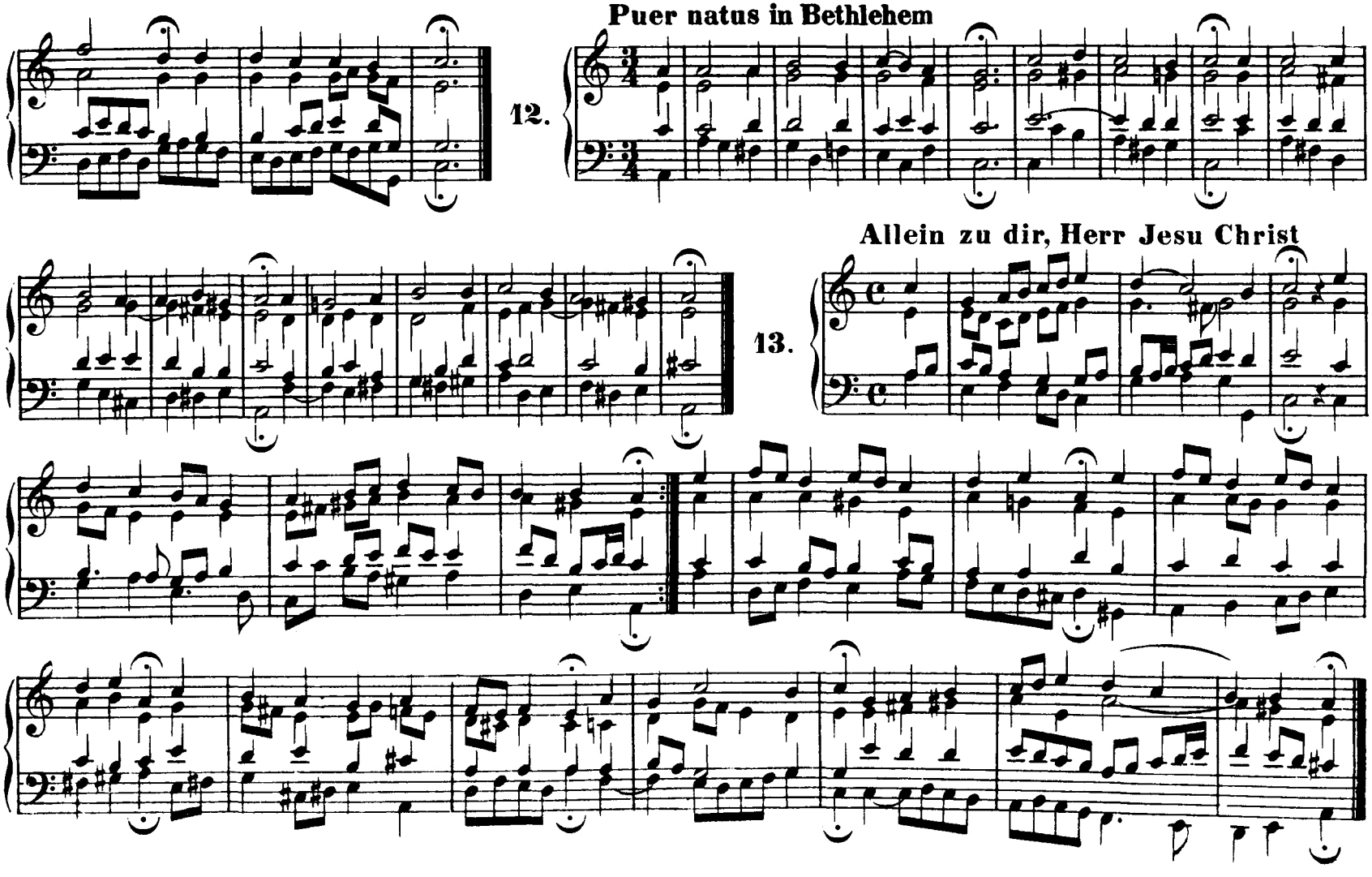
Puer natus in Bethlehem
12.
Allein zu dir, Herr Jesu Christ
13.

14. O Herre Gott, dein göttlich Wort

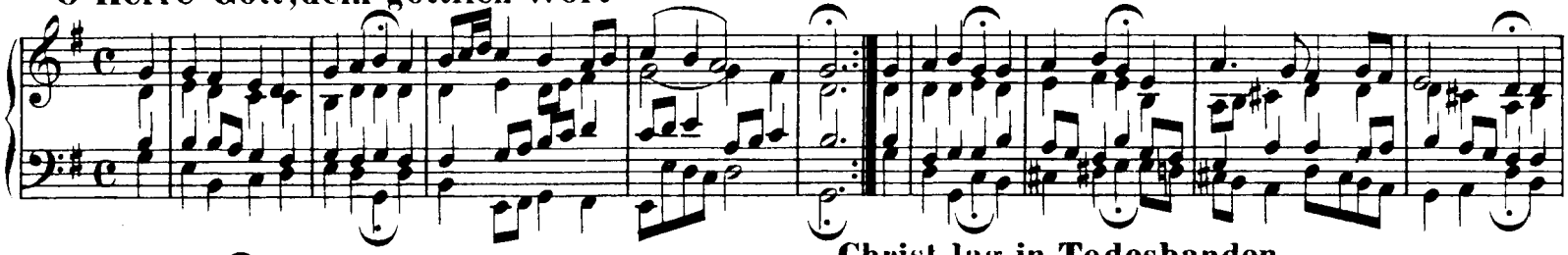

15. Christ lag in Todesbanden

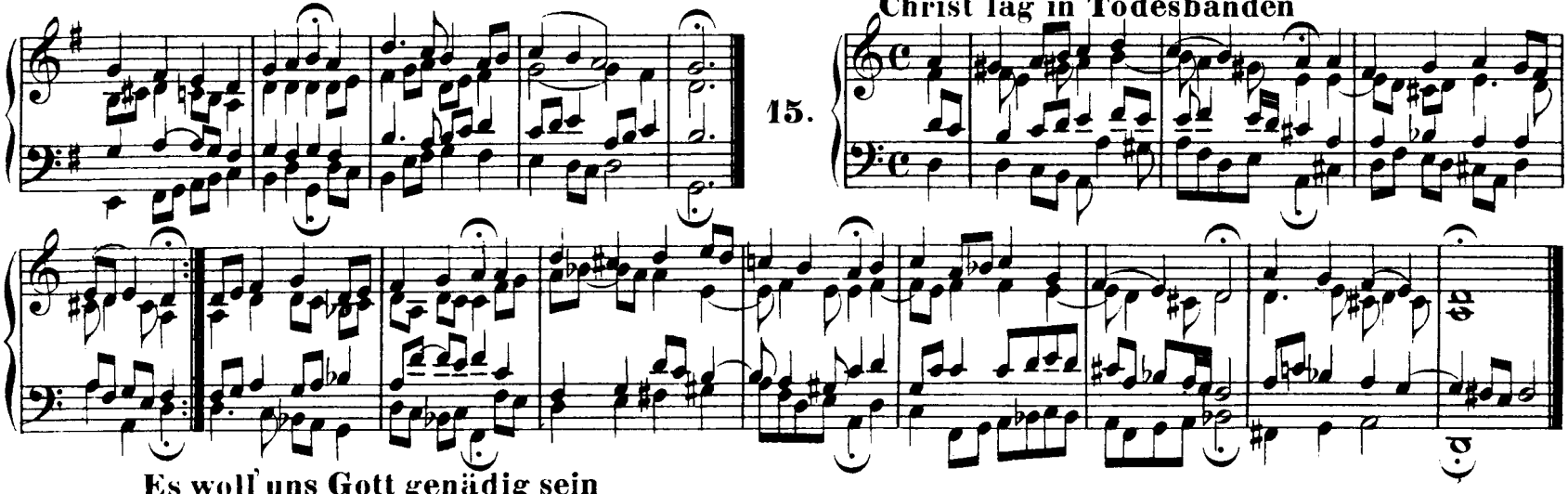

16. Es woll uns Gott genädig sein

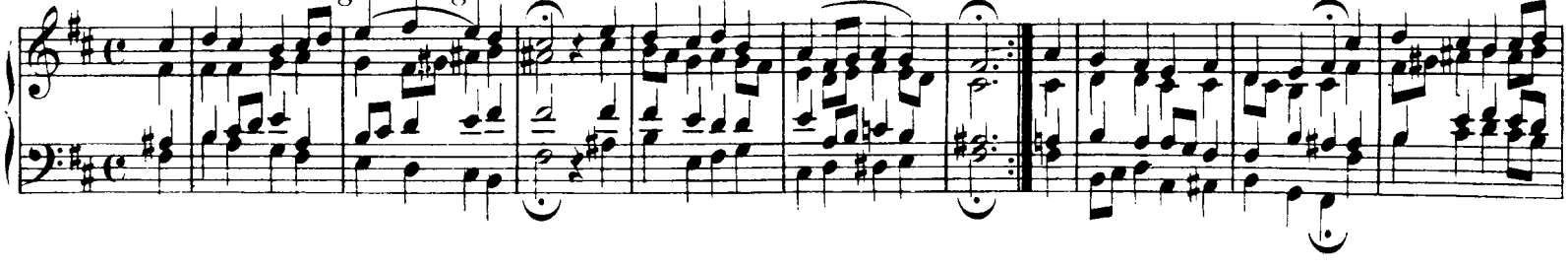

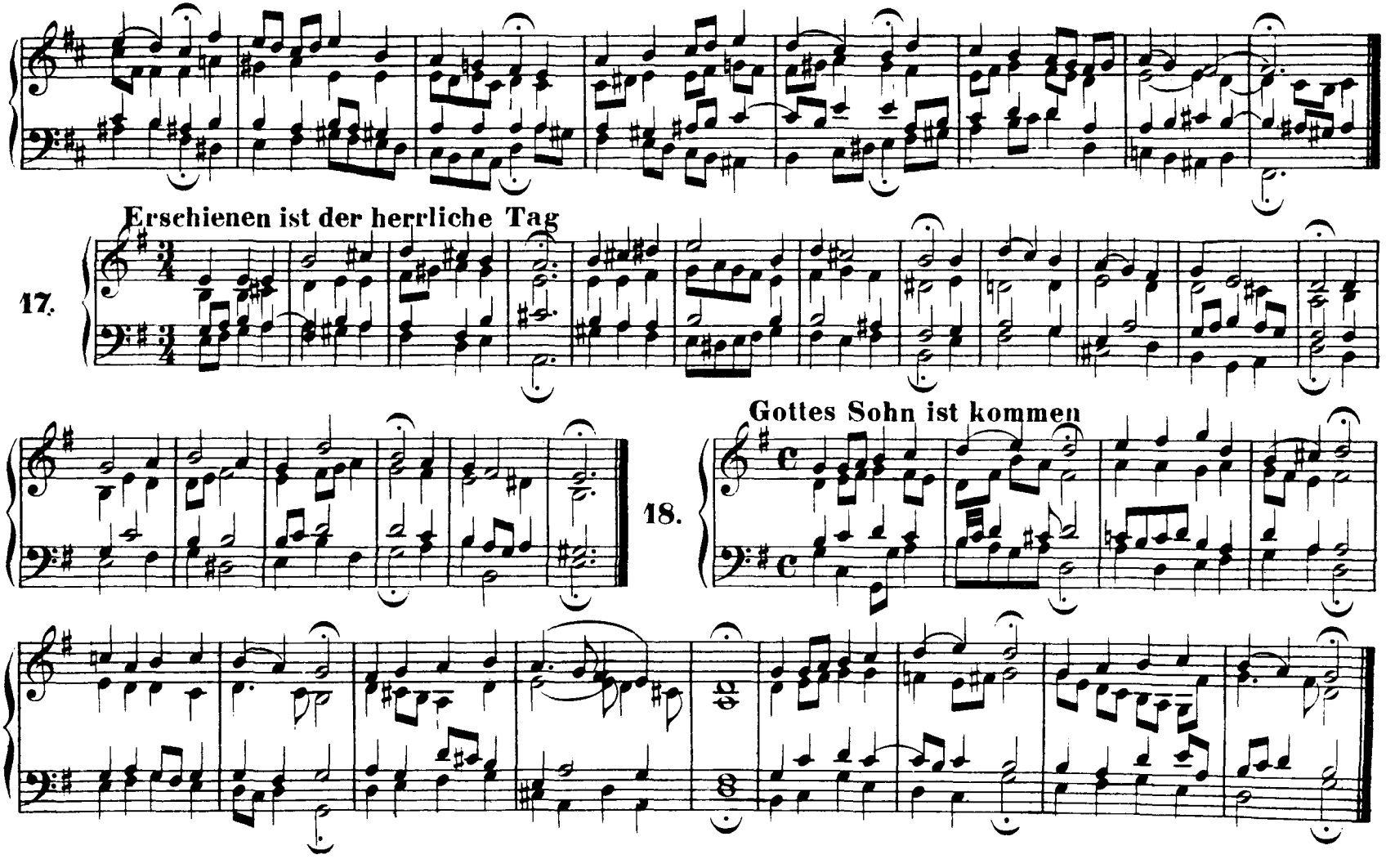
Erschienen ist der herrliche Tag
17.
Gottes Sohn ist kommen
18.

19. Ich hab' mein' Sach' Gott heimgestellt

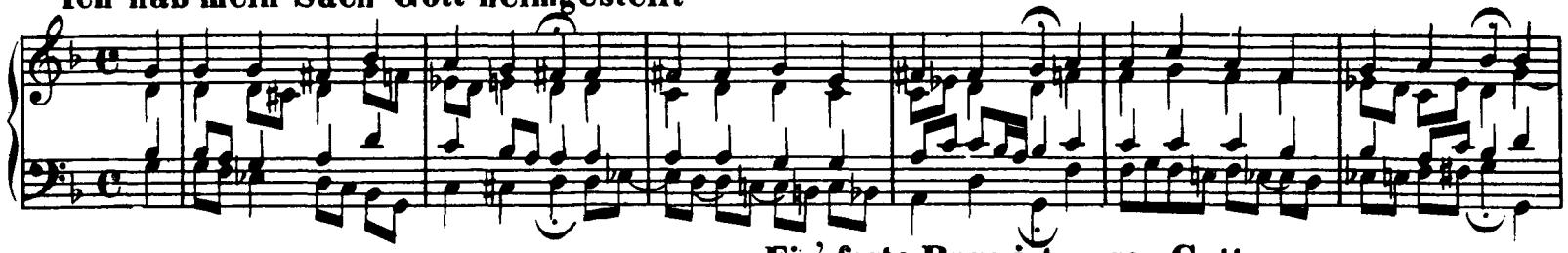

20. Ein' feste Burg ist unser Gott

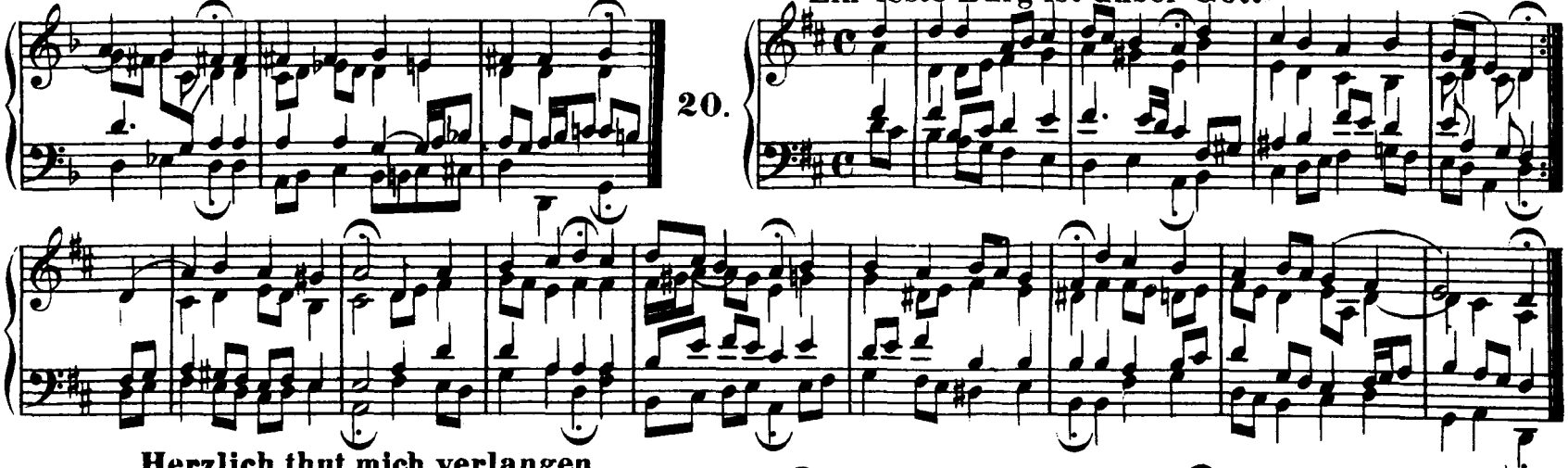

21. Herzlich thut mich verlangen

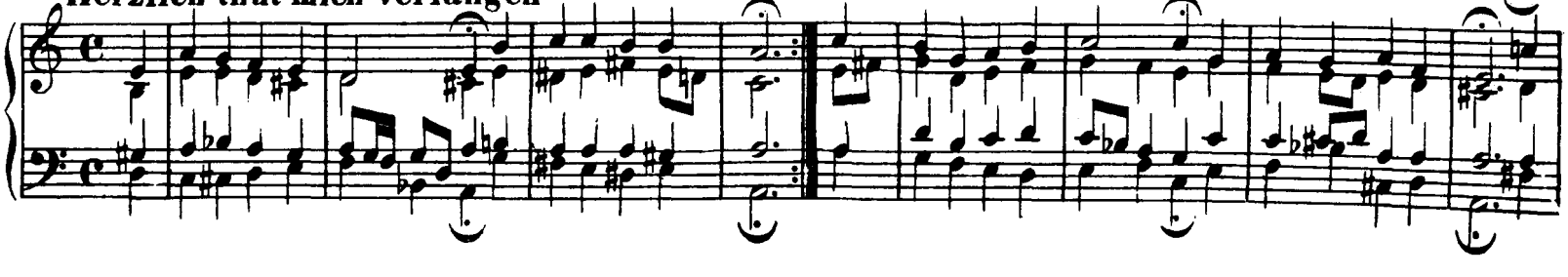

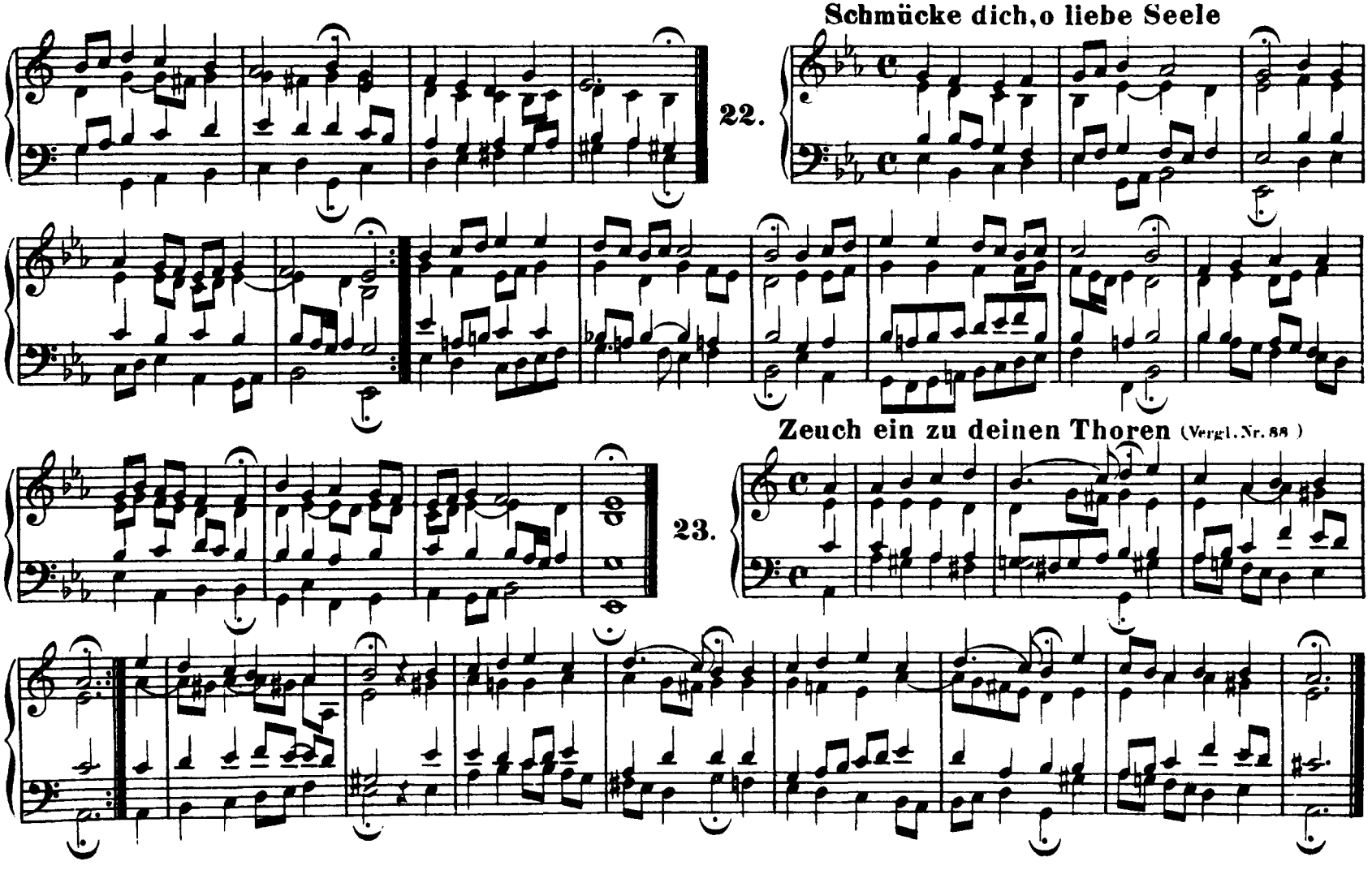
22.
Schmücke dich, o liebe Seele
23.
Zeuch ein zu deinen Thoren (Vergl. Nr. 88)

24. Valet will ich dir geben

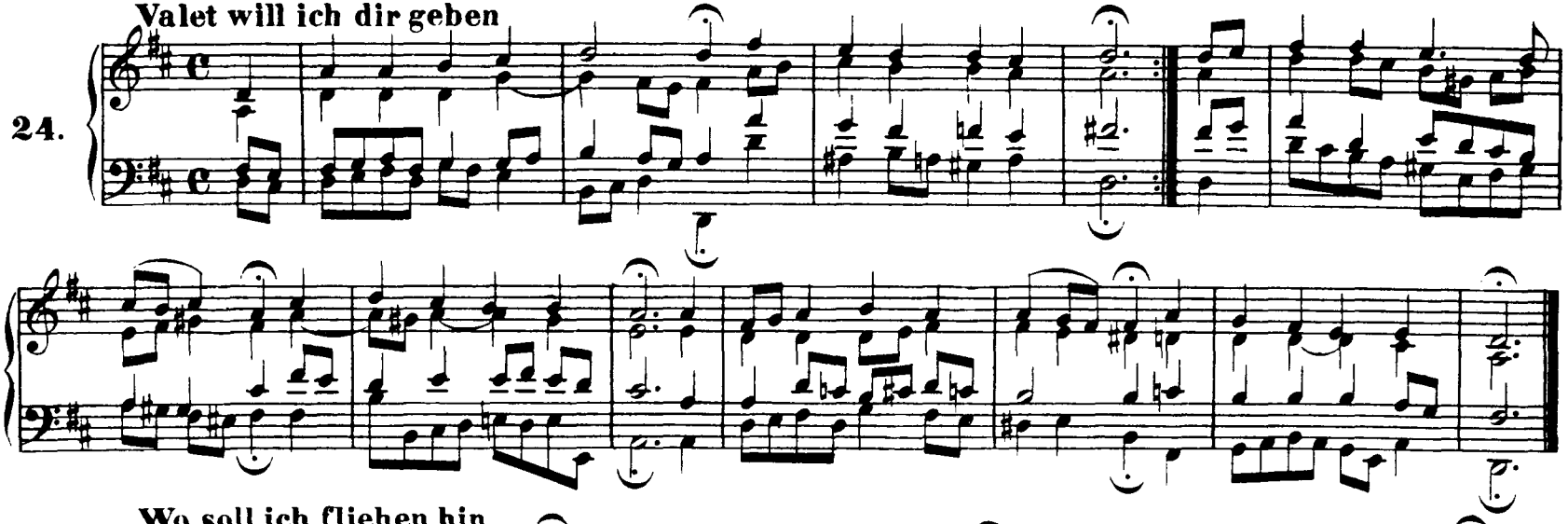

25. Wo soll ich fliehen hin

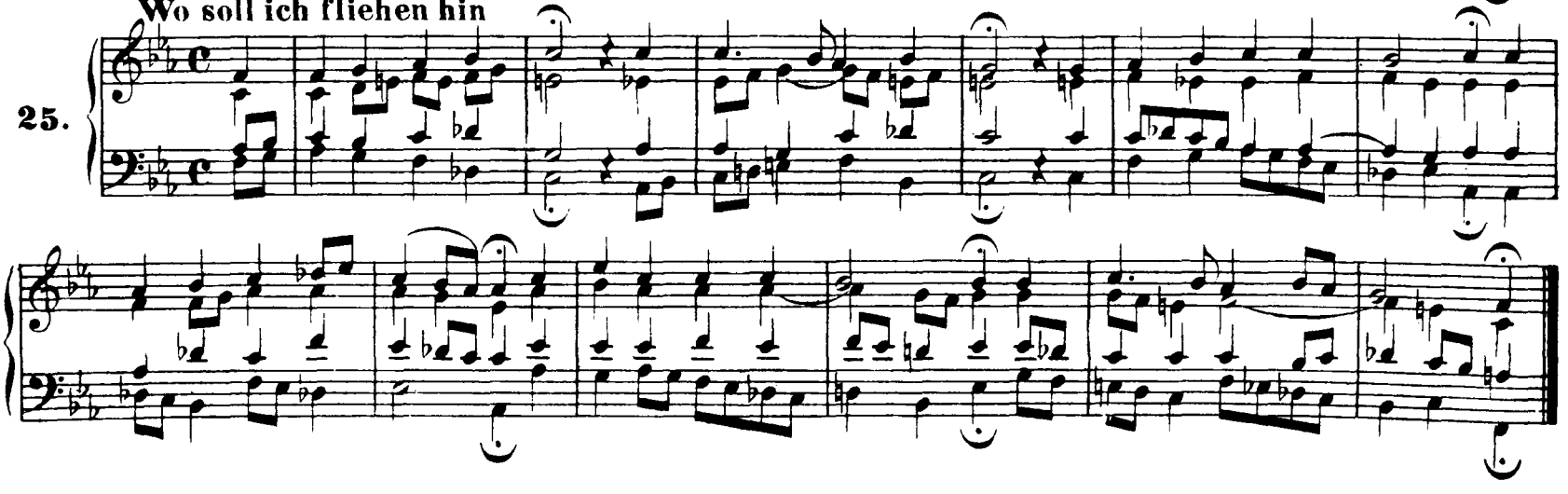

O Ewigkeit, du Donnerwort

26.

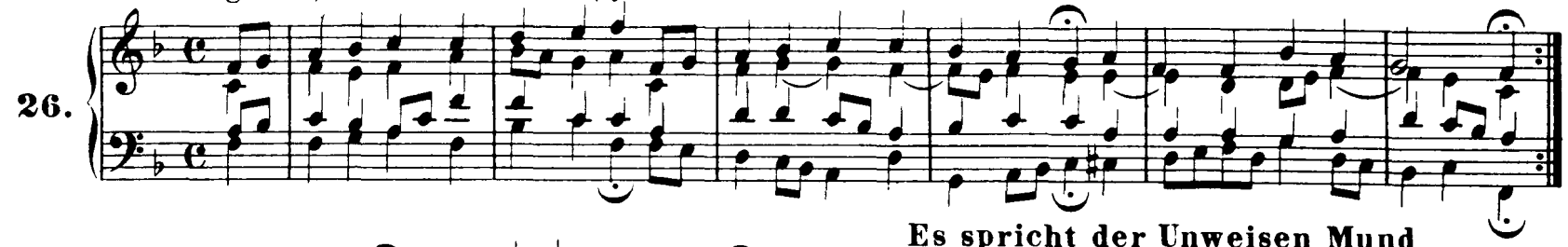

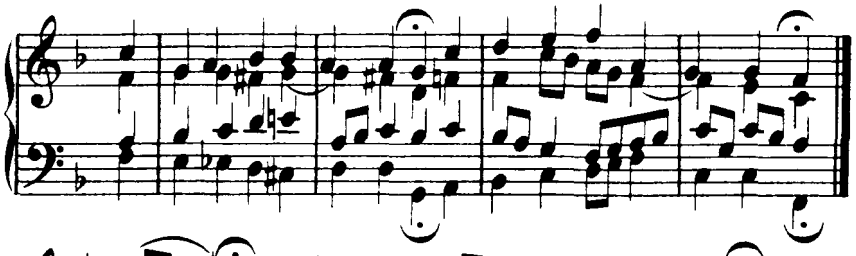

Es spricht der Unweisen Mund

27.

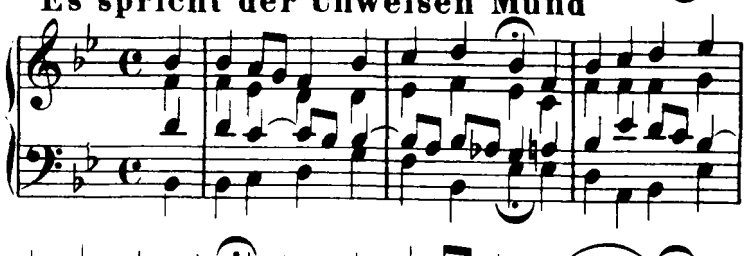

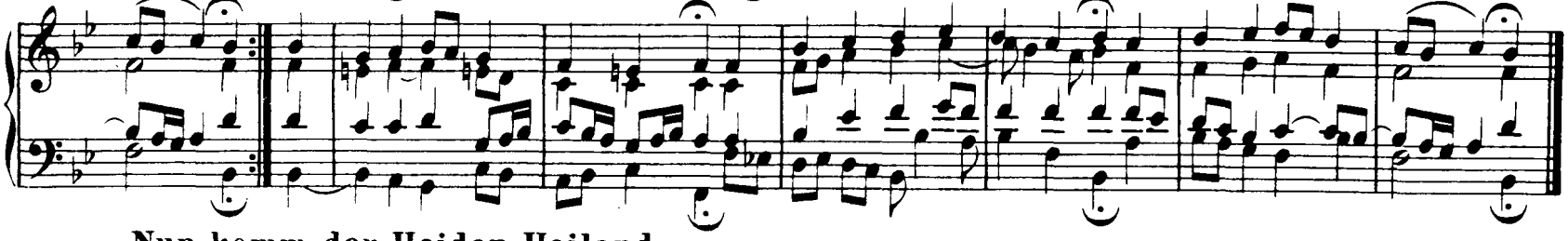

Nun komm, der Heiden Heiland

28.

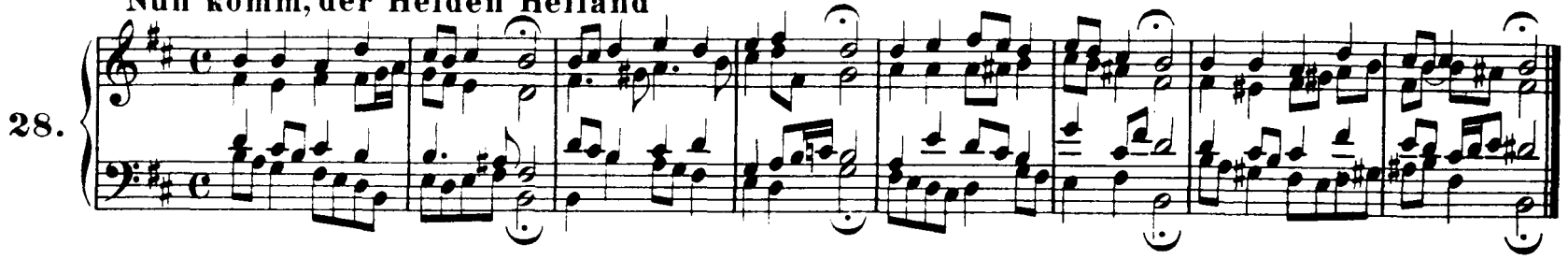

29. Freu dich sehr, o meine Seele

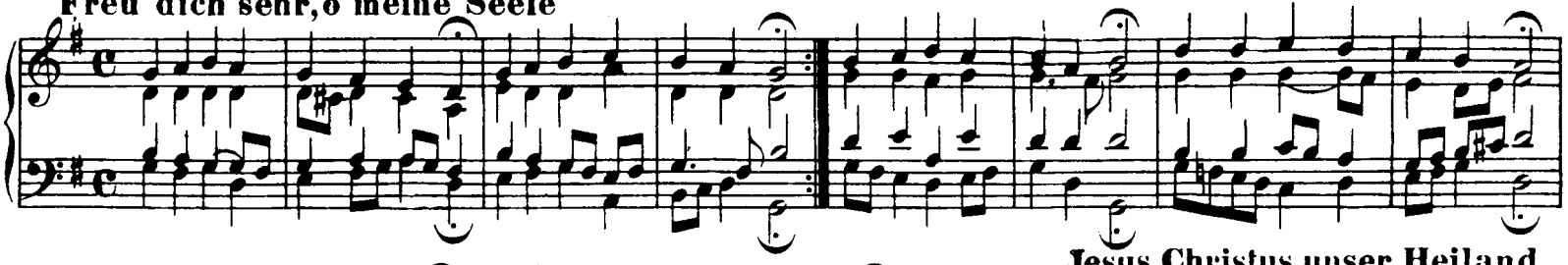

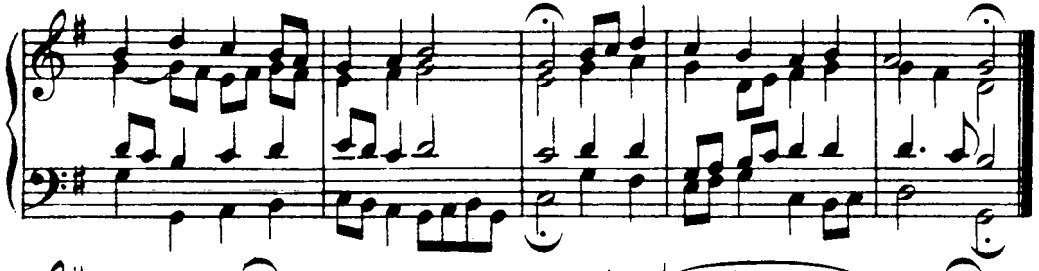

30. Jesus Christus, unser Heiland.

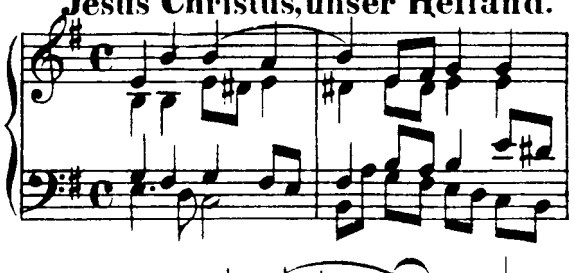

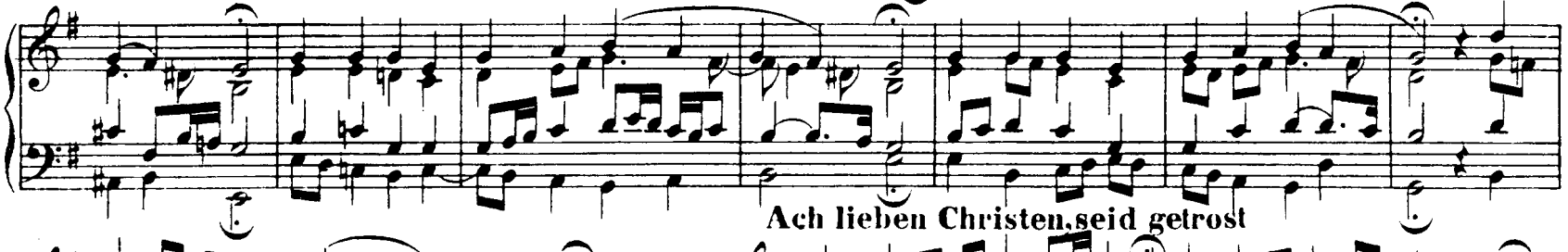

31. Ach lieben Christen, seid getrost

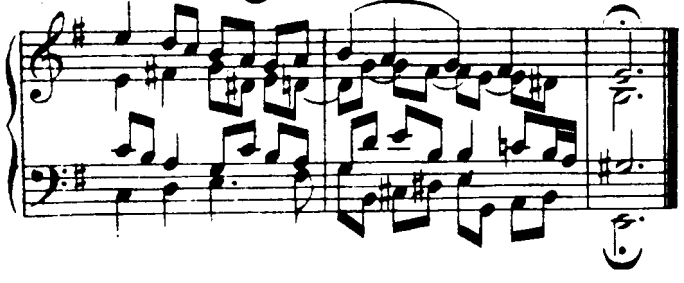

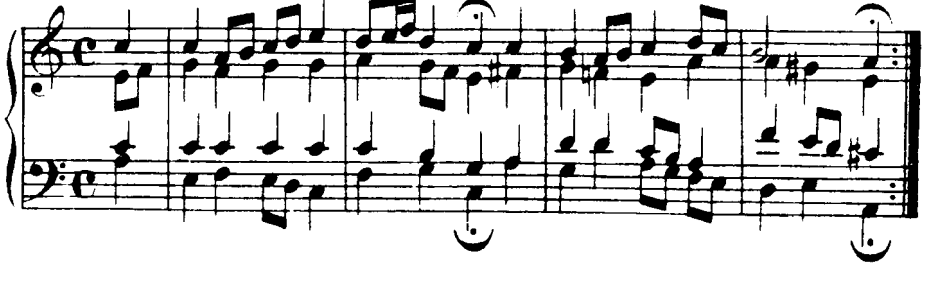

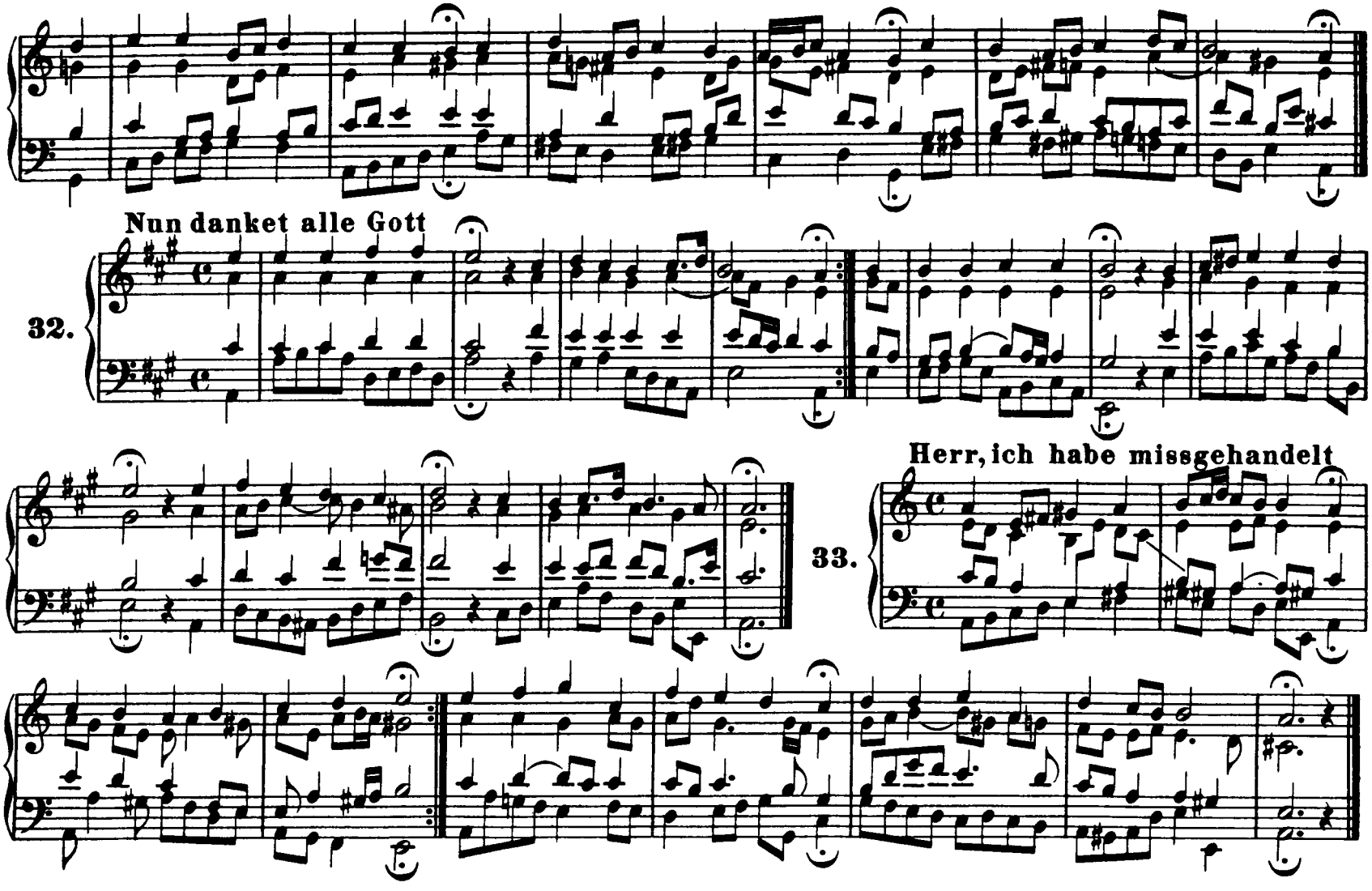
Nun danket alle Gott
32.
33.
Herr, ich habe missgehandelt

34. Erbarm' dich mein, o Herre Gott

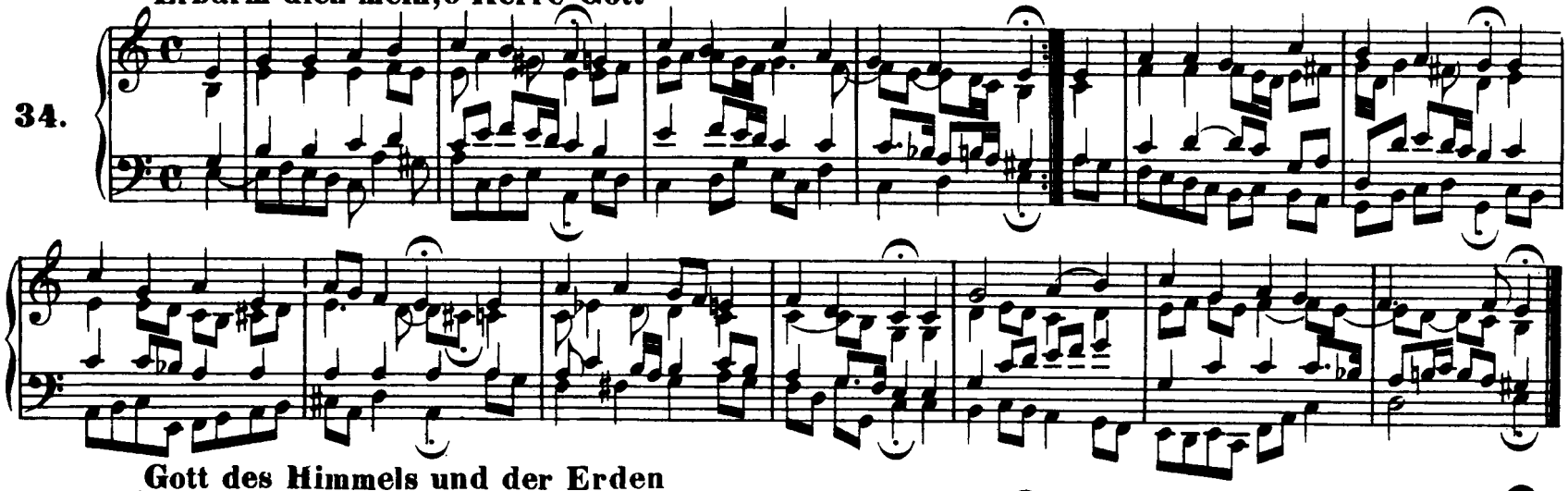

35. Gott des Himmels und der Erden

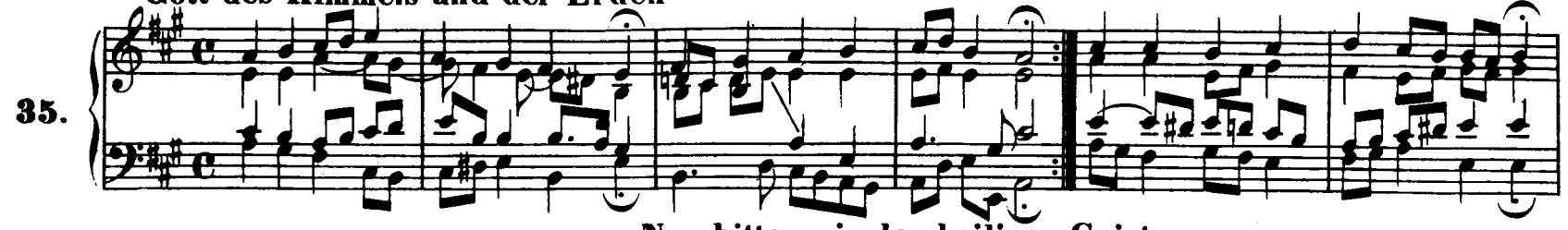

36. Nun bitten wir den heiligen Geist

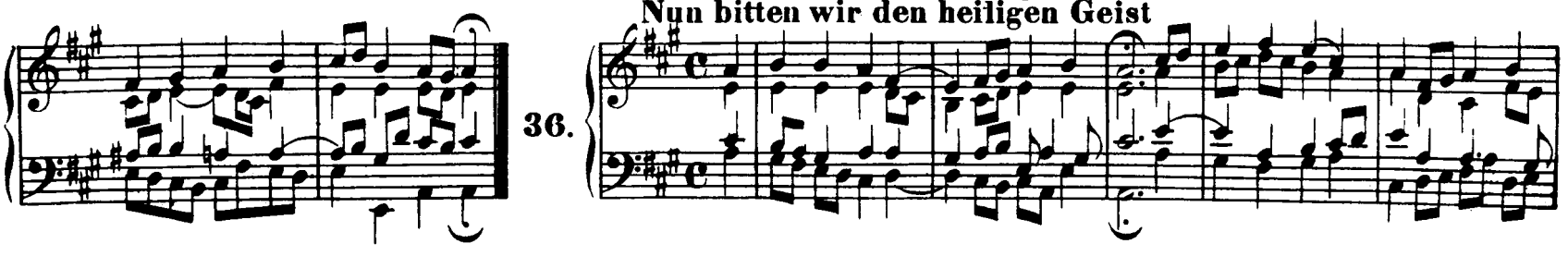

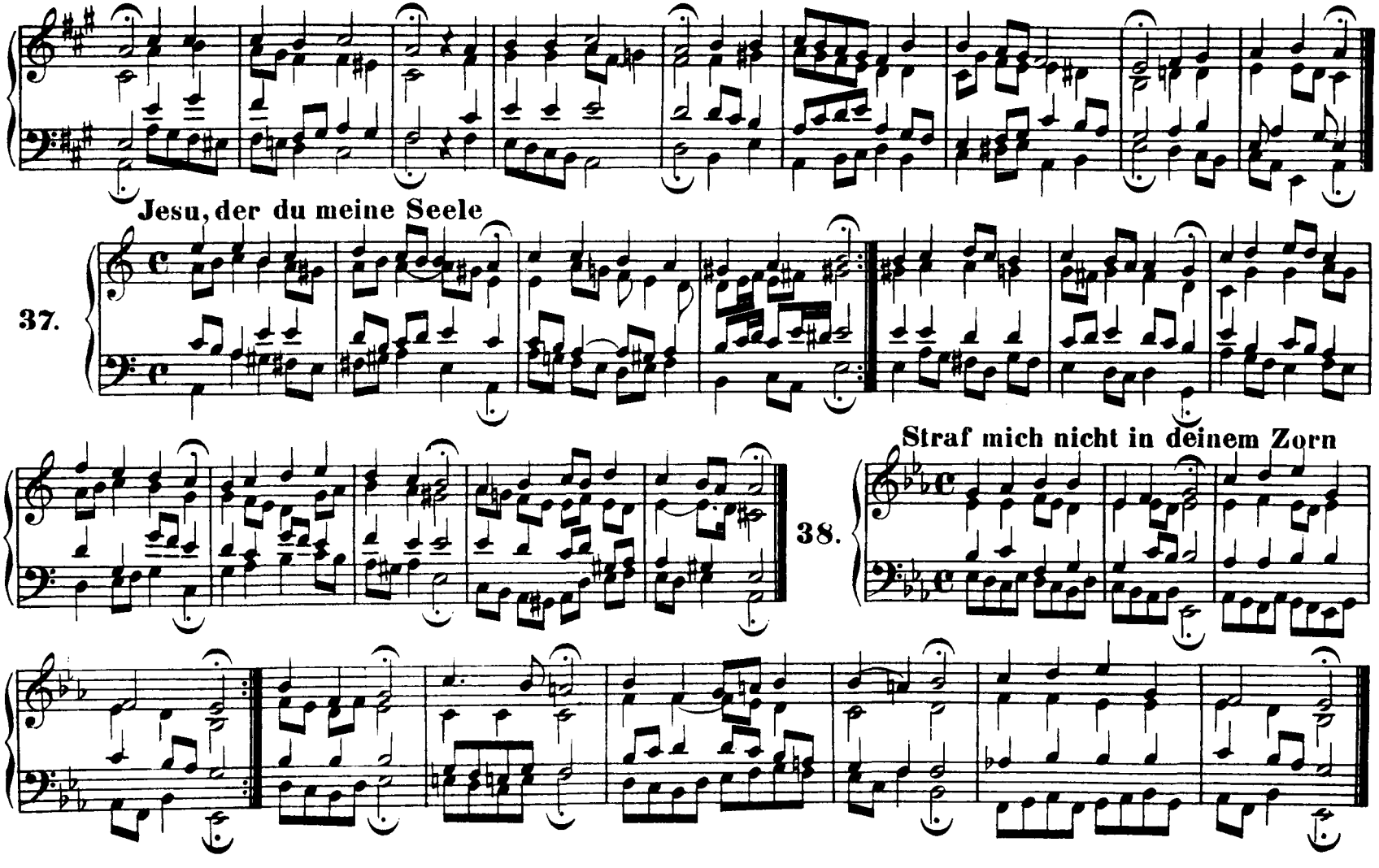
Jesu, der du meine Seele
37.
38.
Straf mich nicht in deinem Zorn

39. Ach was soll ich Sünder machen

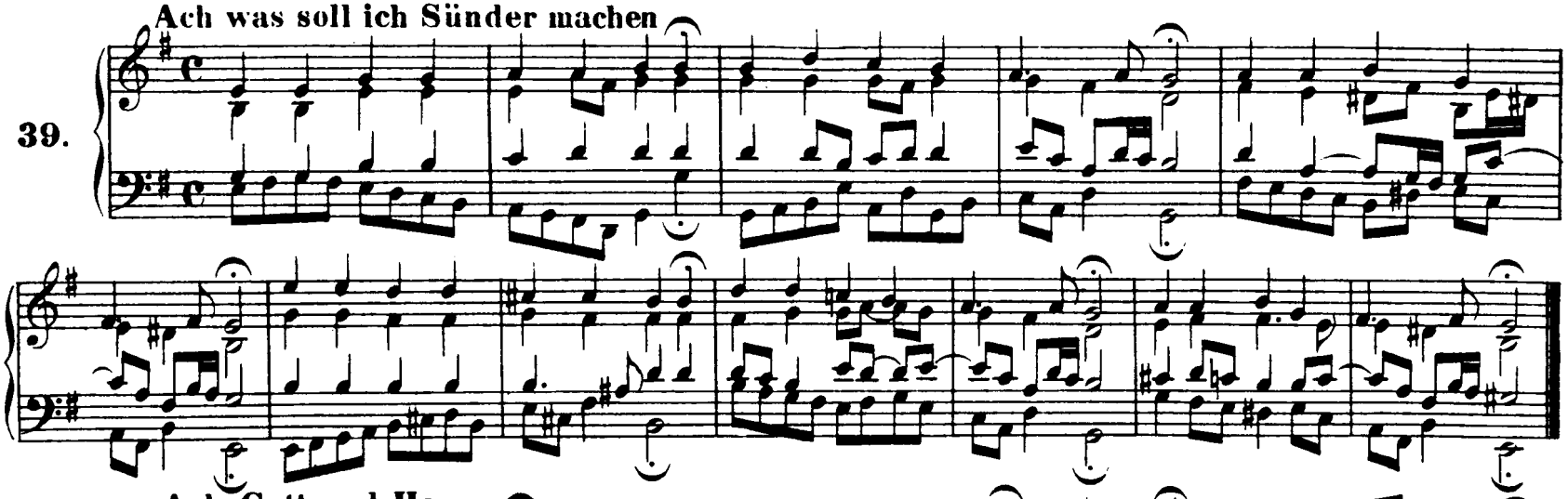

40. Ach Gott und Herr

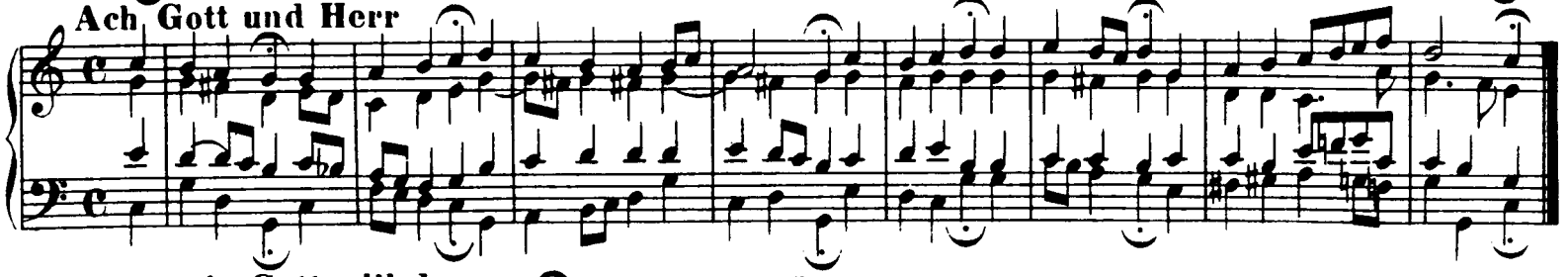

41. Was mein Gott will, das

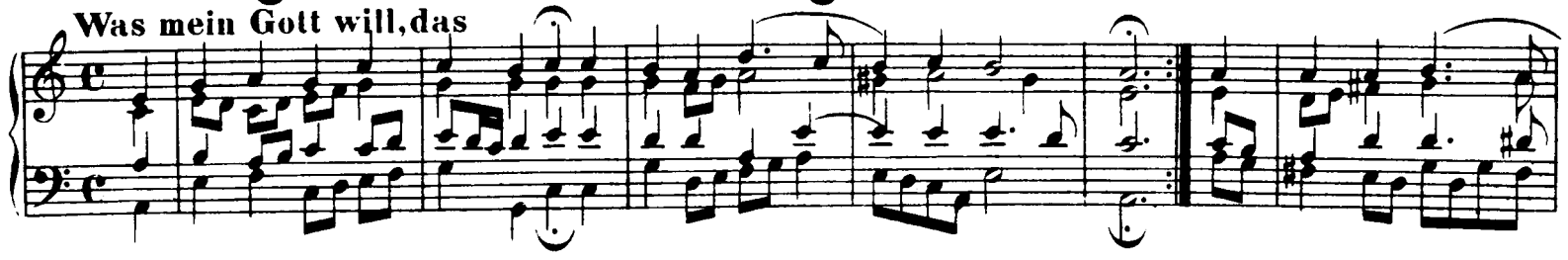

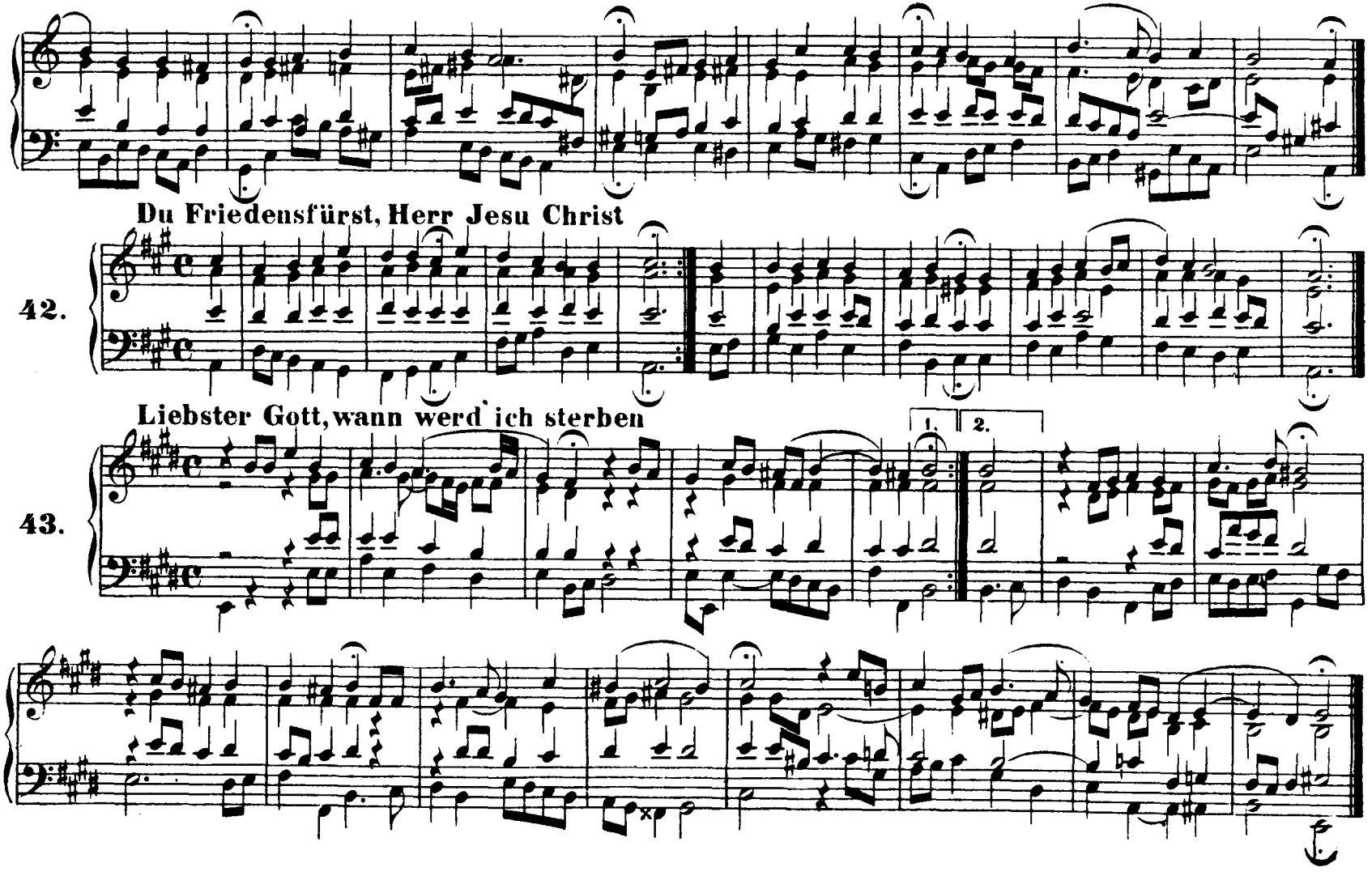
Du Friedensfürst, Herr Jesu Christ
42.
Liebster Gott, wann werd ich sterben
43.
1.
2.

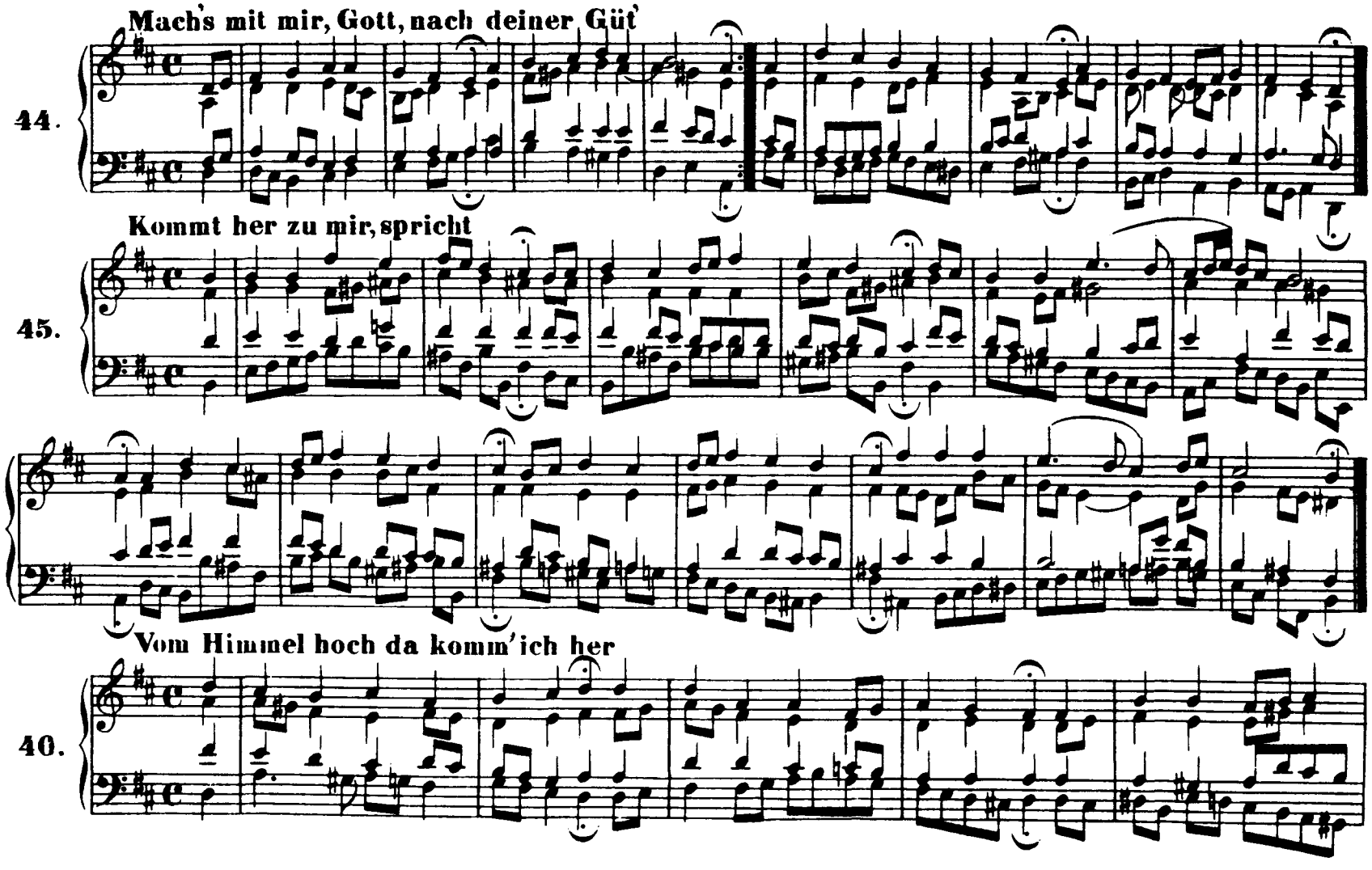
Mach's mit mir, Gott, nach deiner Güt'
44.
Kommt her zu mir, spricht
45.
Vom Himmel hoch da komm' ich her
46.

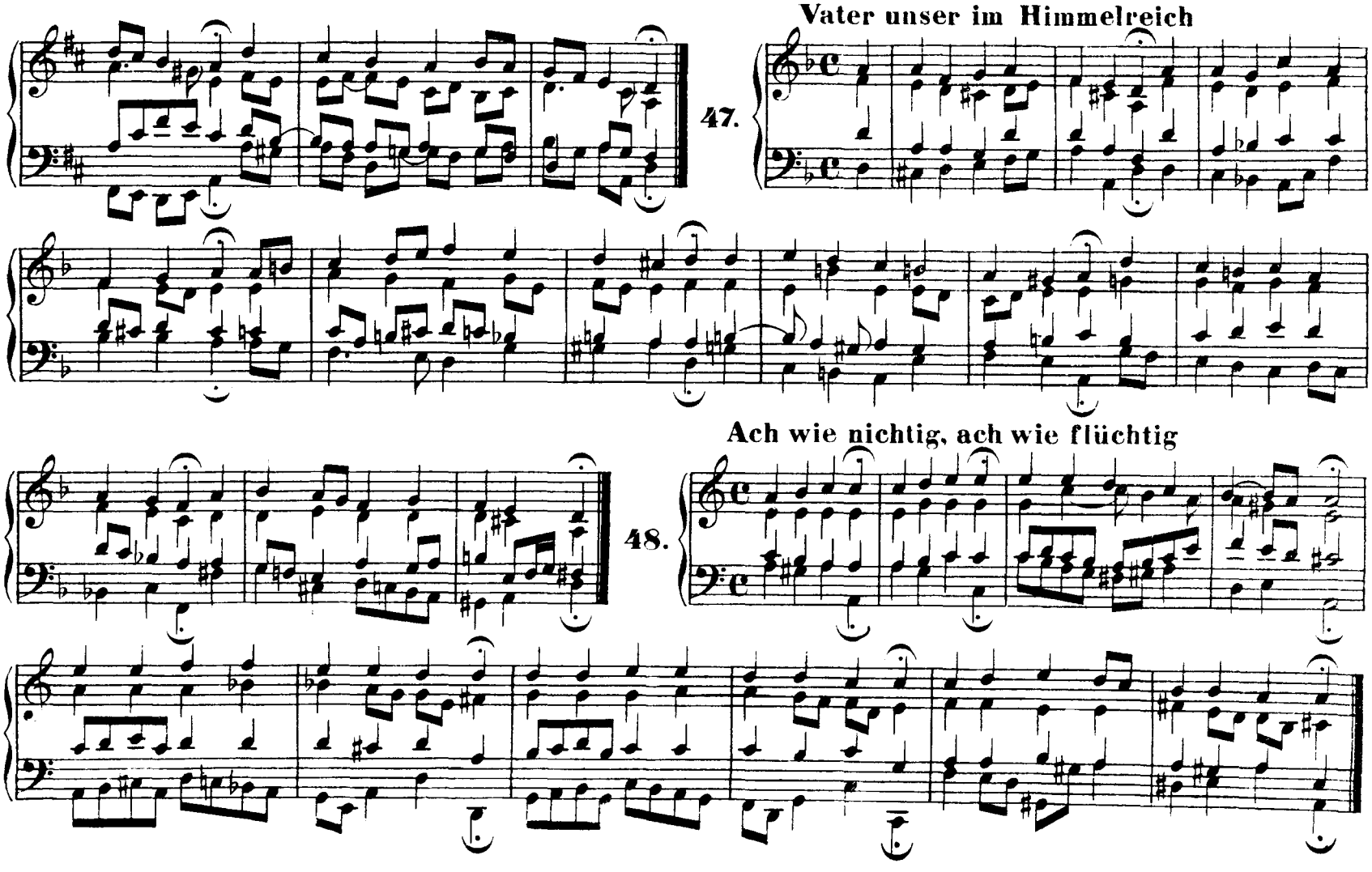
Vater unser im Himmelreich
47.
Ach wie nichtig, ach wie flüchtig
48.

49. Mit Fried' und Freud' fahr' ich dahin

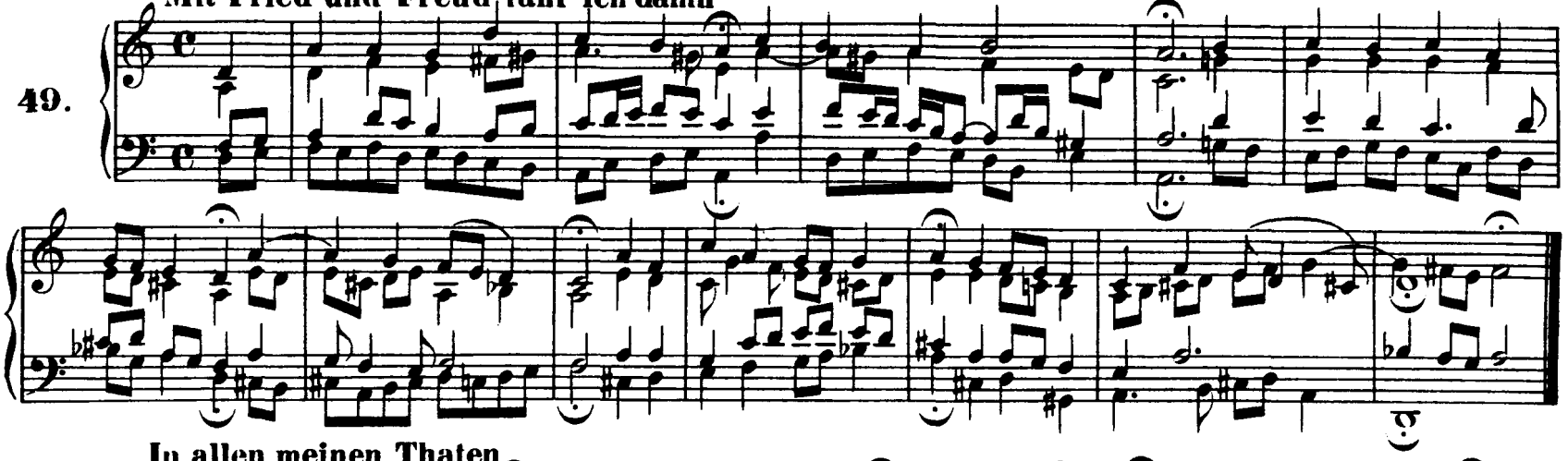

50. In allen meinen Thaten

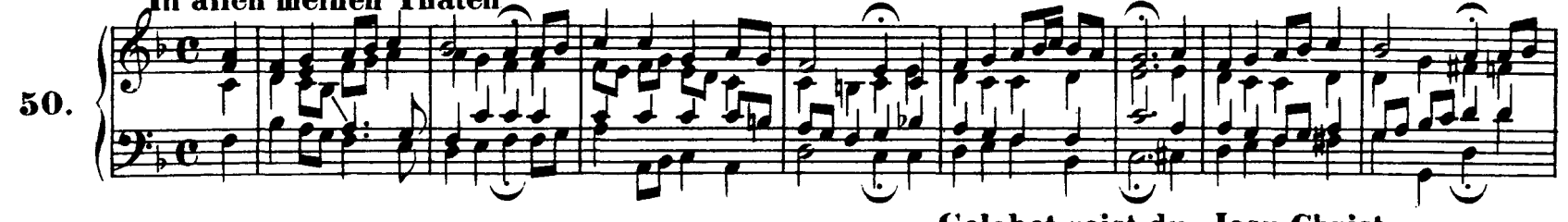

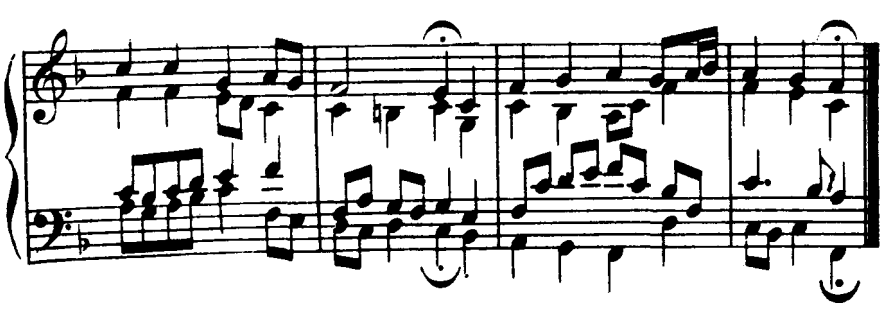

51. Gelobet seist du, Jesu Christ

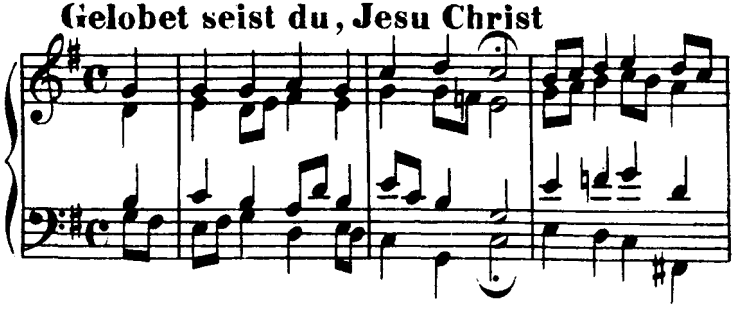

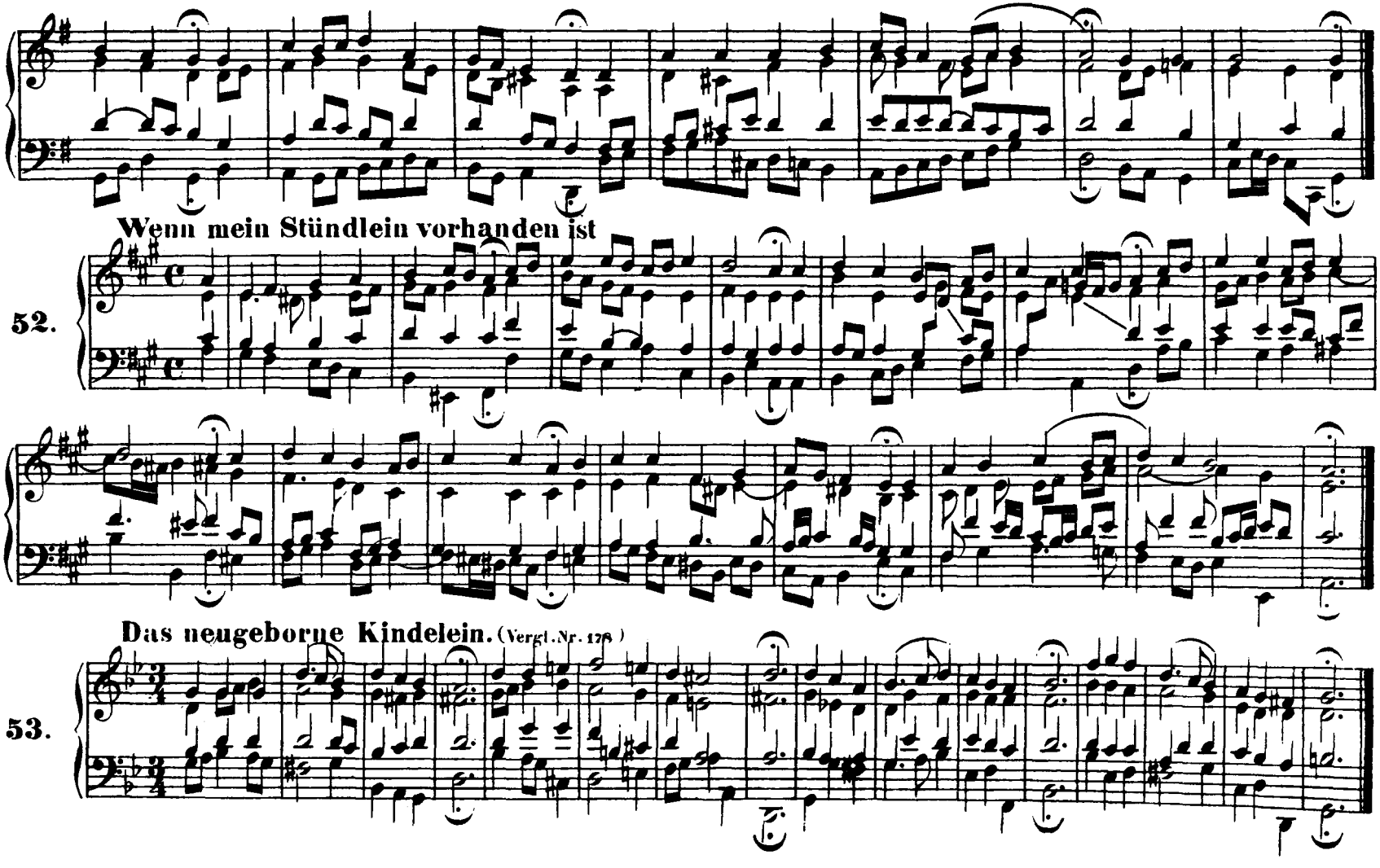
Wenn mein Stündlein vorhanden ist
52.
Das neugeborne Kindelein. (Vergl. Nr. 178.)
53.

54. Lobt Gott, ihr Christen allzugleich

55. Wir Christenleut'

56. Christum wir sollen loben schon

57. O Traurigkeit

58. Herzlich lieb hab ich dich, o Herr

59. Herzliebster Jesu, was hast du

60. Ich freue mich in dir

61. Jesu Leiden, Pein und Tod

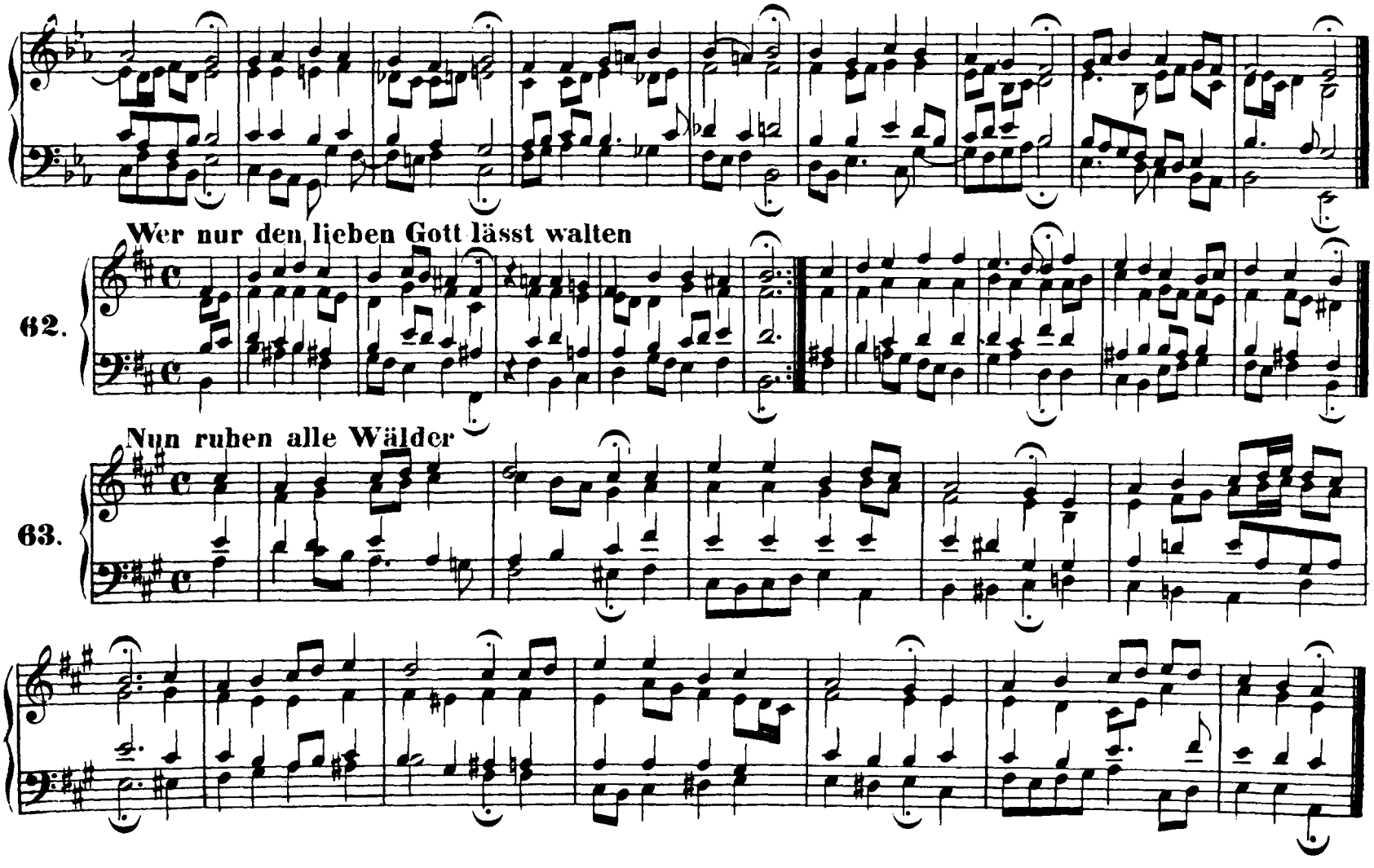
Wer nur den lieben Gott lässt walten
62.
Nun ruhen alle Wälder
63.

64. **Freu' dich sehr, o meine Seele** (Vergl. Nr. 256)

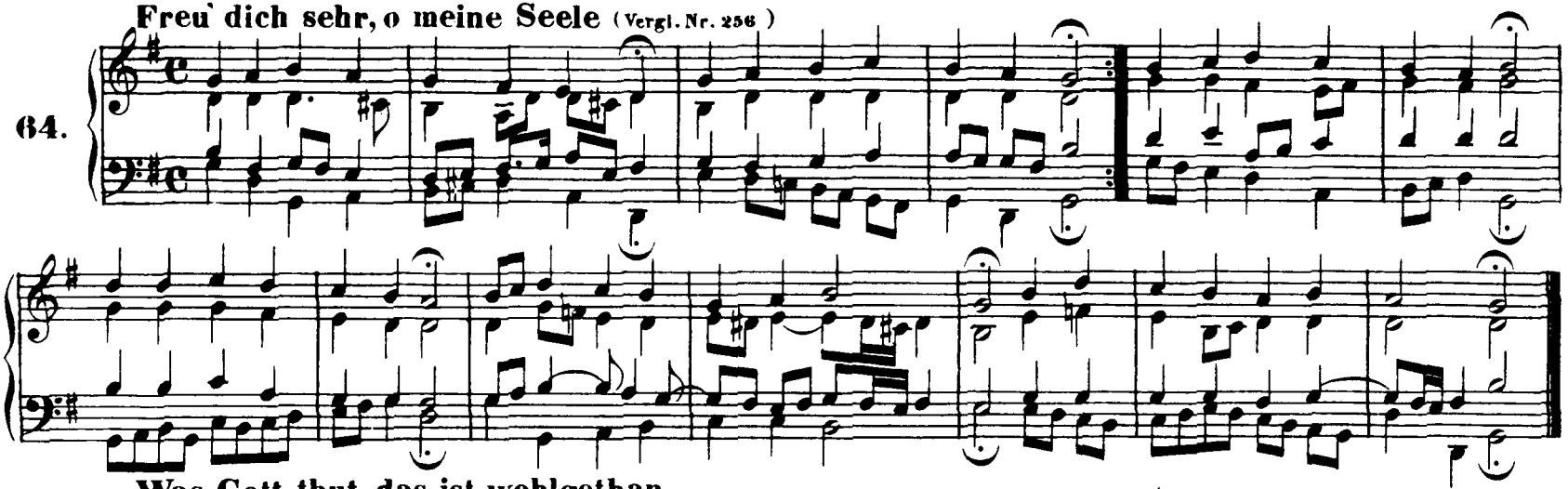

65. **Was Gott thut, das ist wohlgethan**

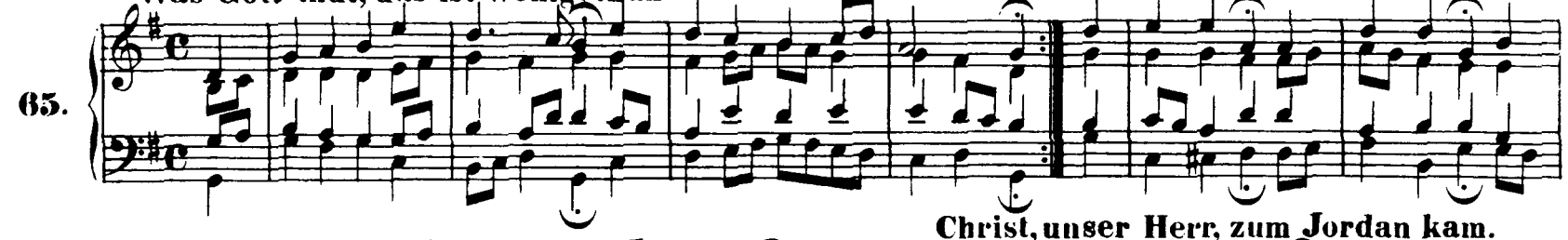

66. **Christ, unser Herr, zum Jordan kam.**

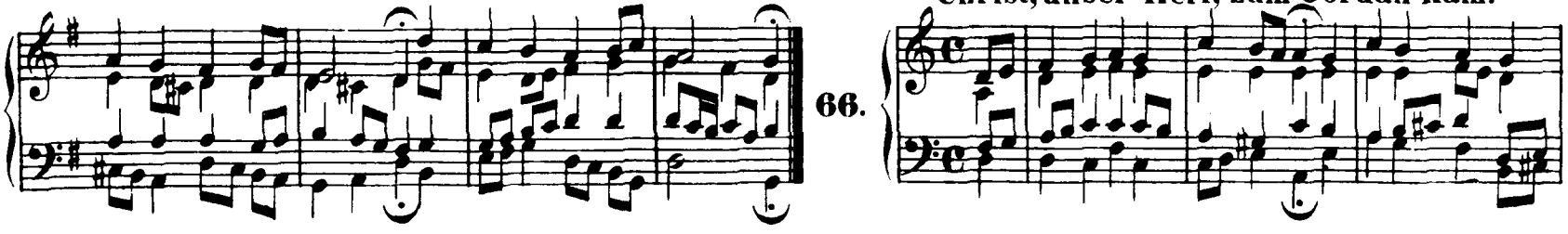

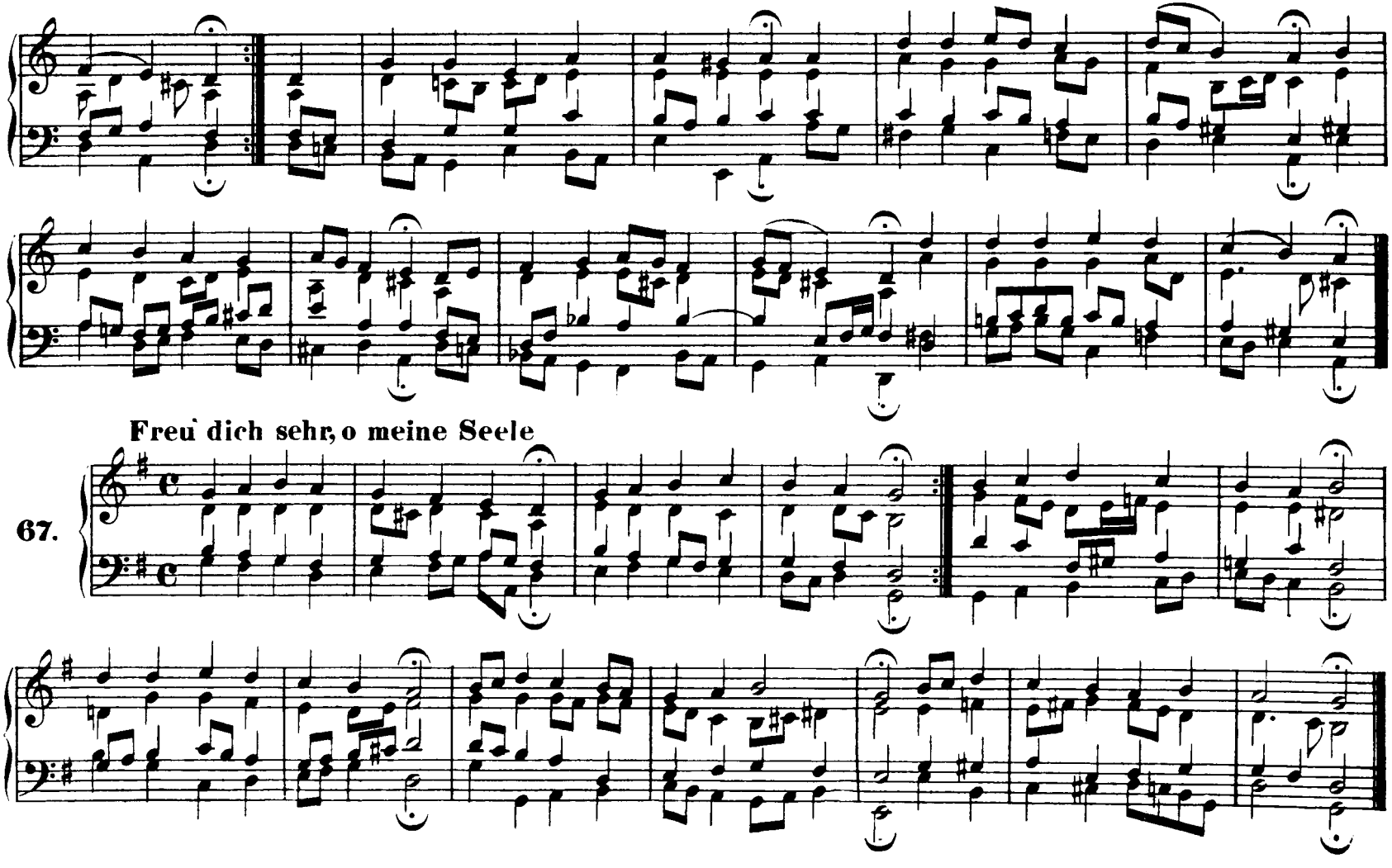
Freu dich sehr, o meine Seele
67.

68. Wenn wir in höchsten Nöthen sein

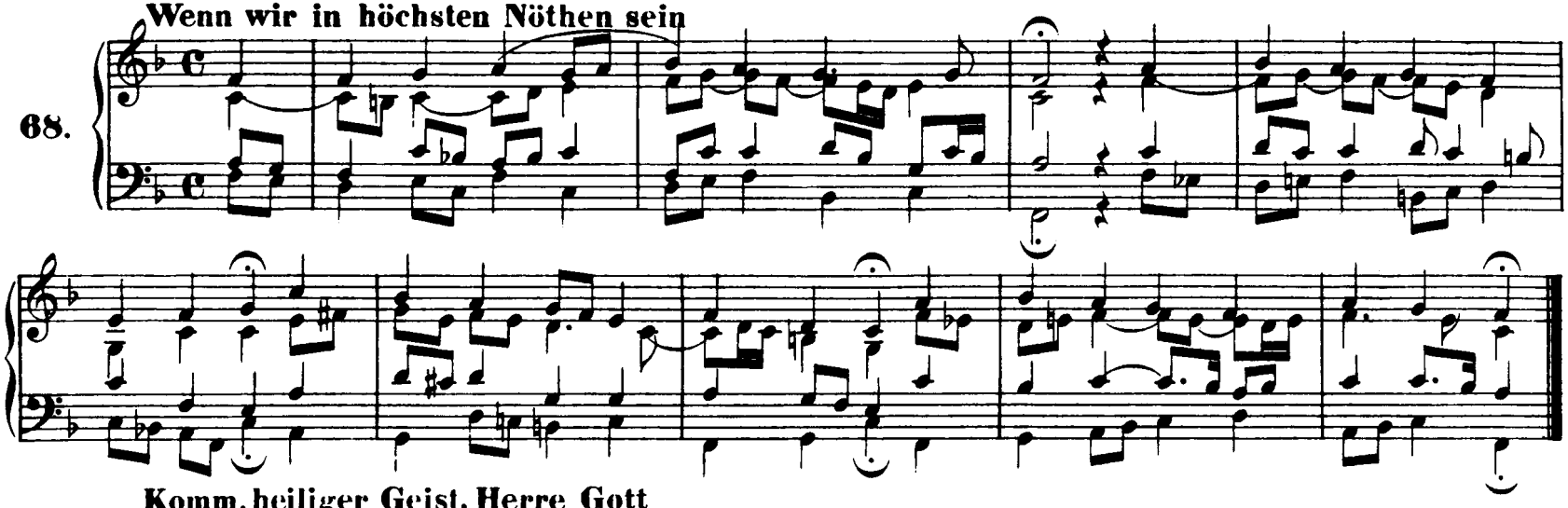

69. Komm, heiliger Geist, Herre Gott

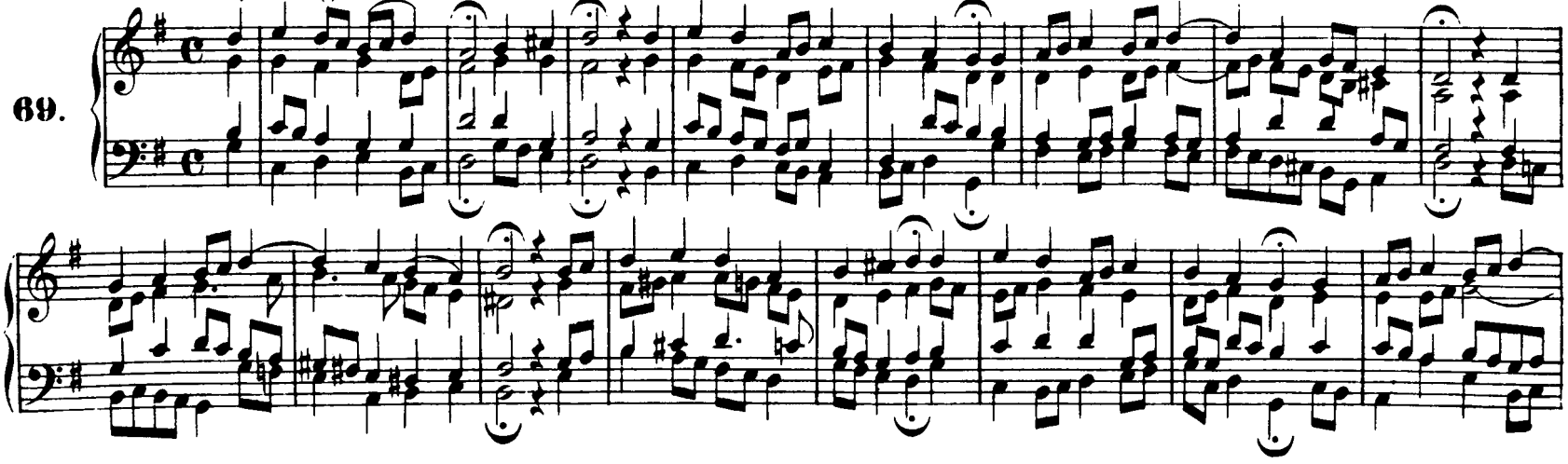

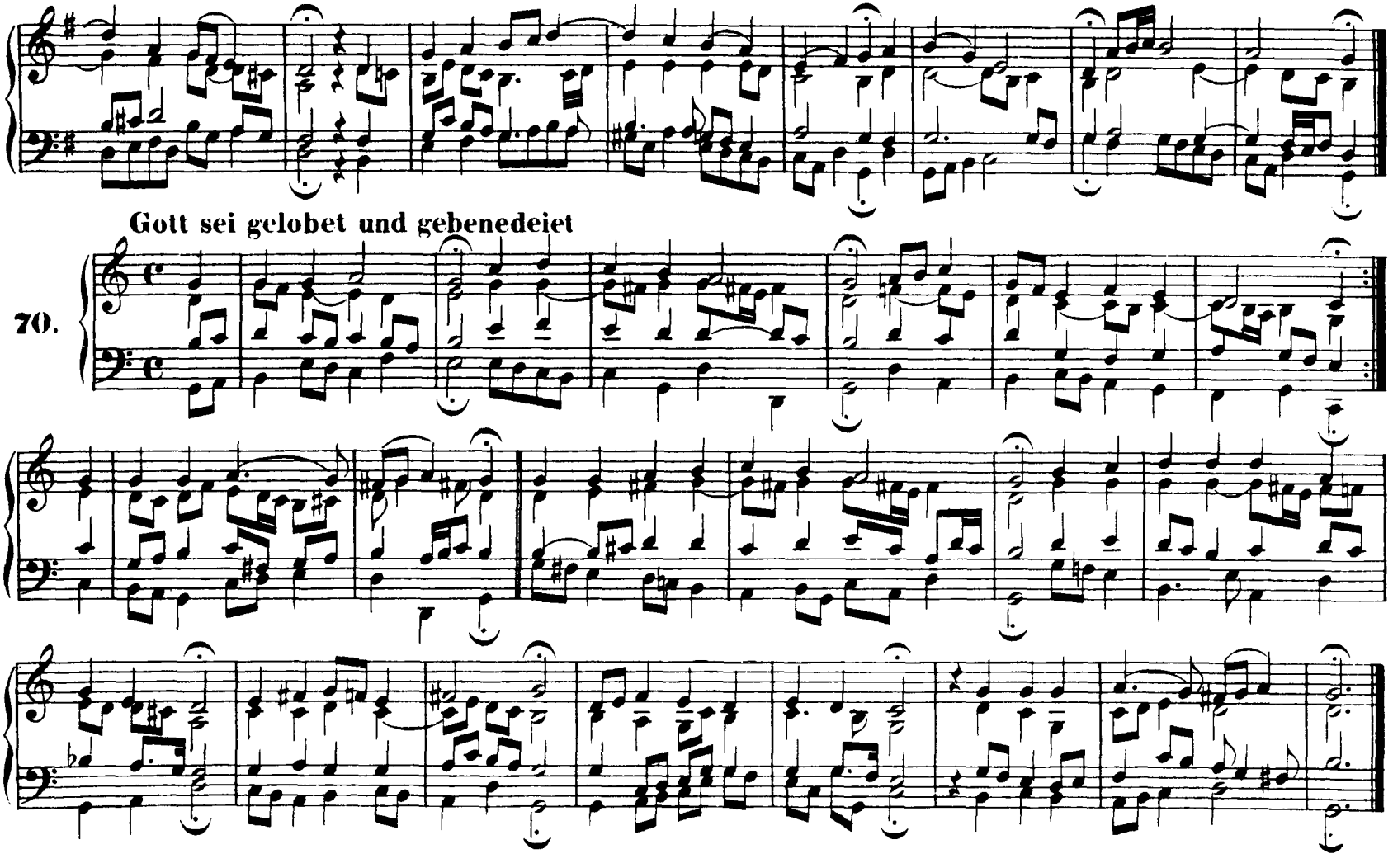
Gott sei gelobet und gebenedeiet
70.

71. Ich ruf' zu dir, Herr Jesu Christ

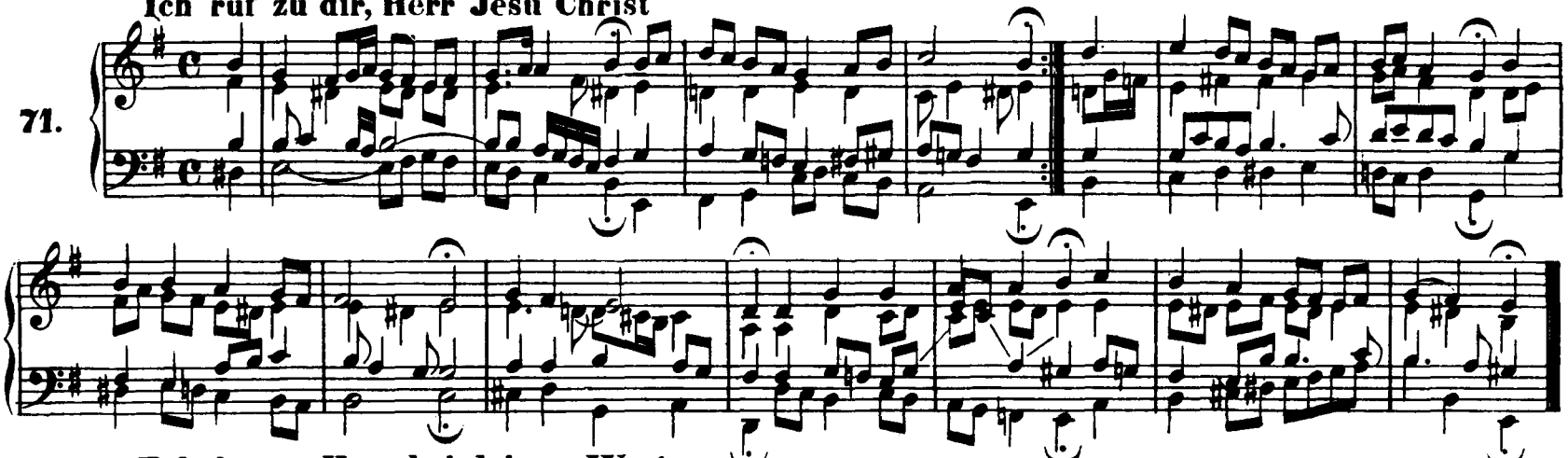

72. Erhalt uns, Herr, bei deinem Wort

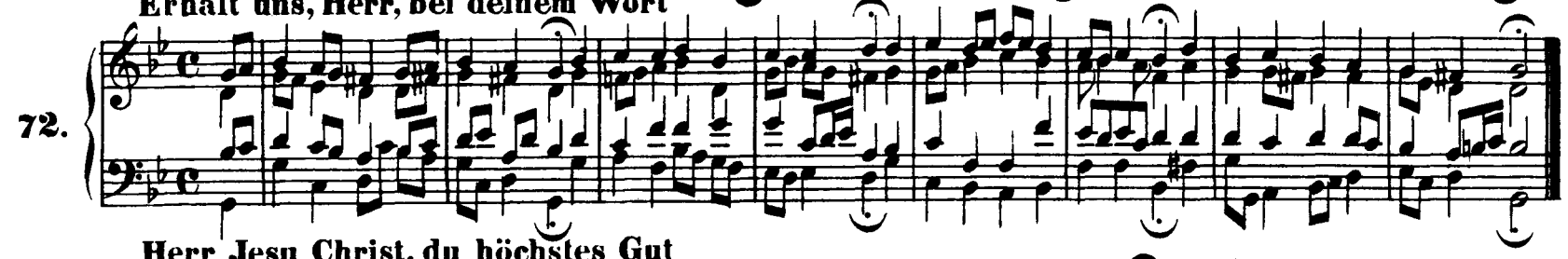

73. Herr Jesu Christ, du höchstes Gut

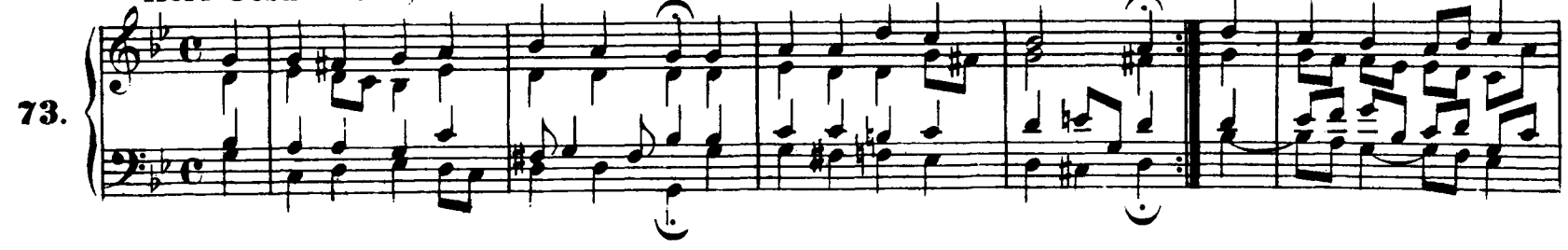

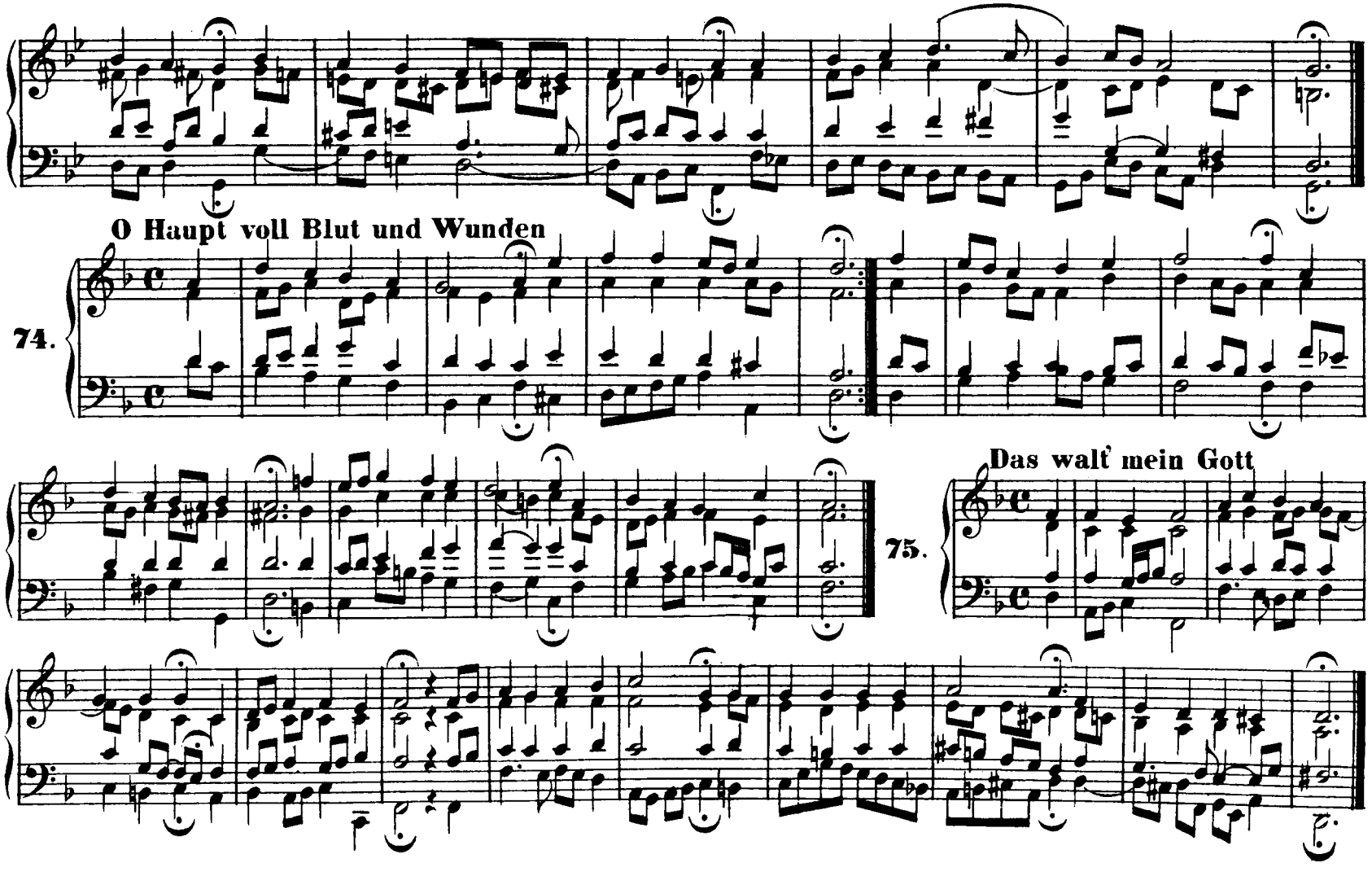
O Haupt voll Blut und Wunden
74.
Das walt' mein Gott
75.

76. Freu' dich sehr, o meine Seele

77. In dich hab' ich gehoffet, Herr

78. Herzliebster Jesu, was hast du

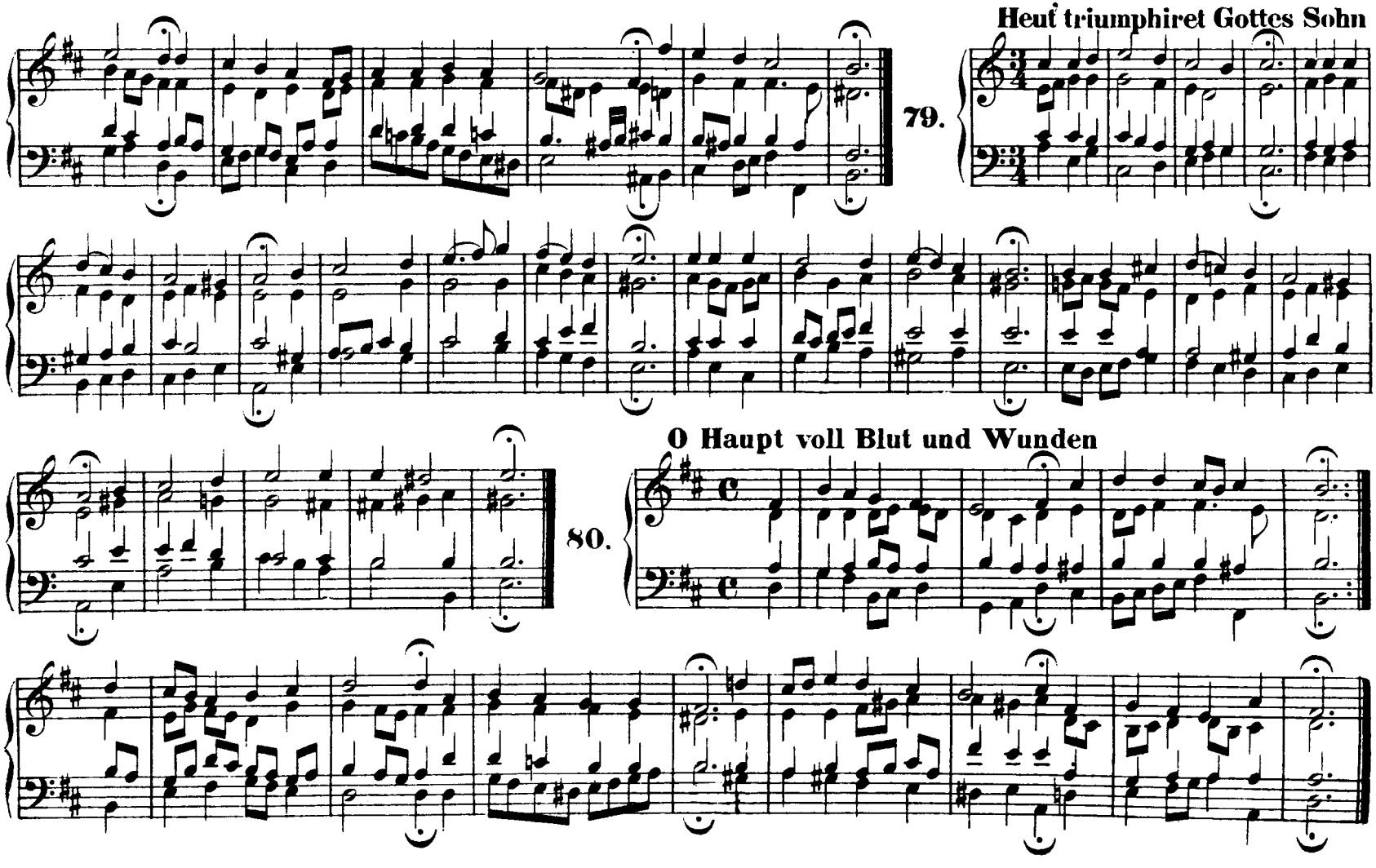
79.
Heut triumphiret Gottes Sohn
80.
O Haupt voll Blut und Wunden

81. Christus, der uns selig macht

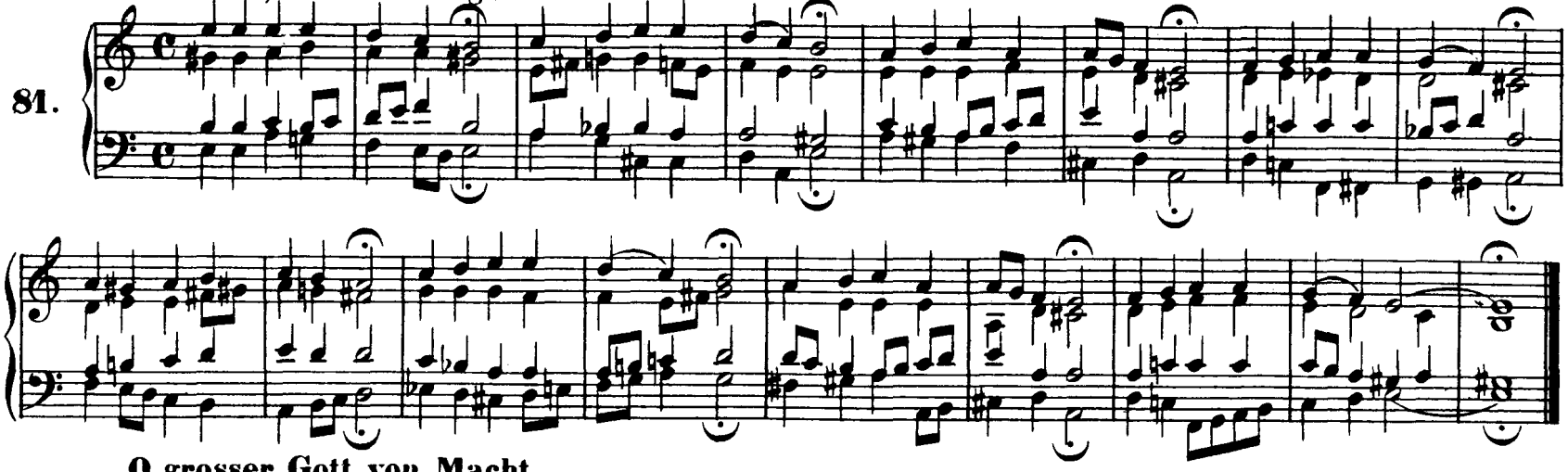

82. O grosser Gott von Macht

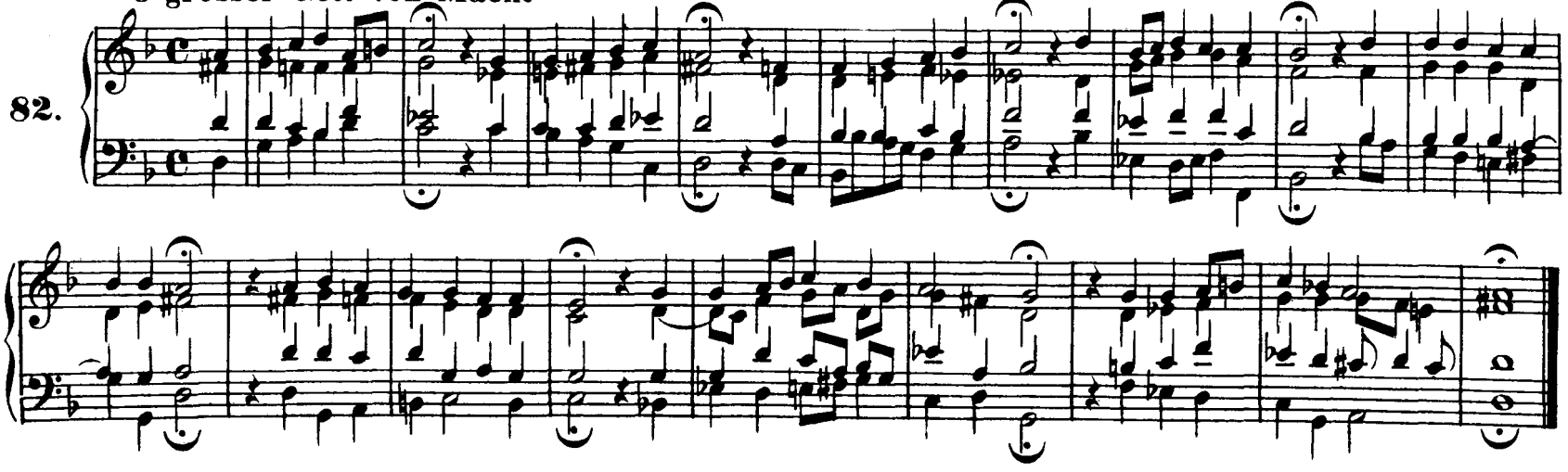

Jesu Leiden, Pein und Tod

83.

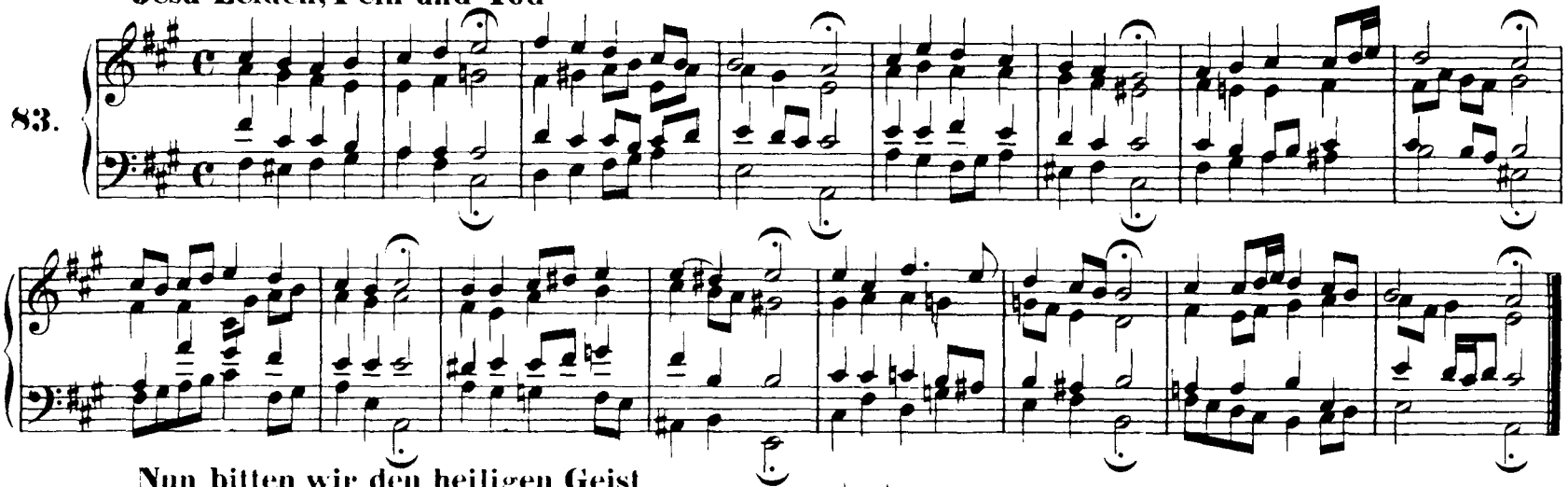

Nun bitten wir den heiligen Geist

84.

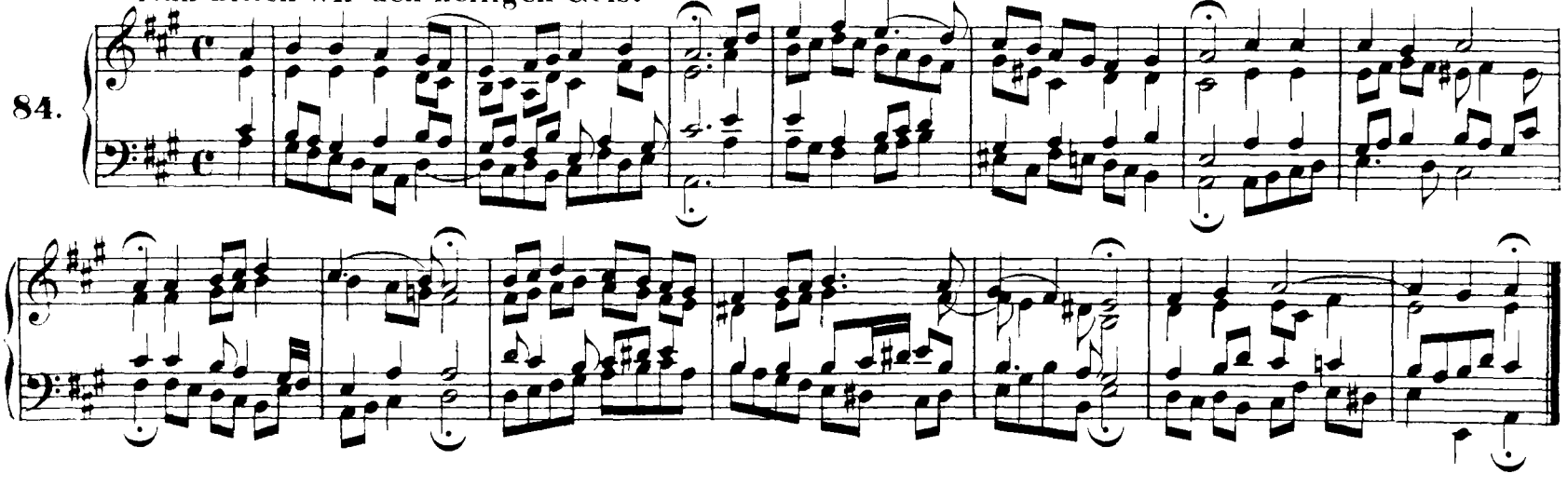

O Gott, du frommer Gott

85.

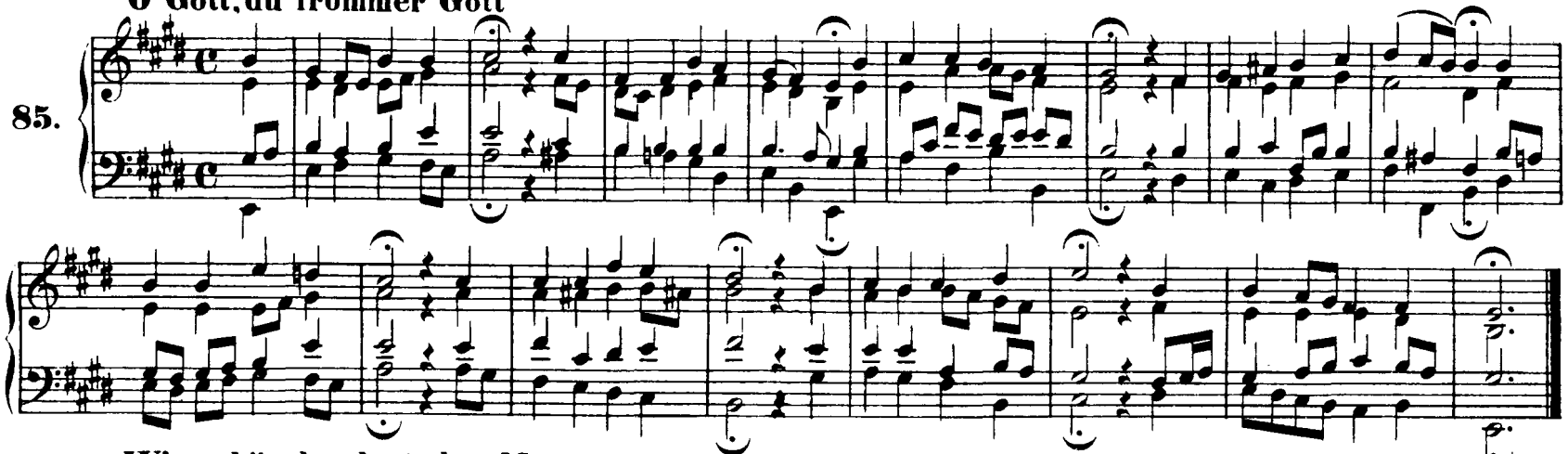

Wie schön leuchtet der Morgenstern (Vergl. Nr. 195 und 305)

86.

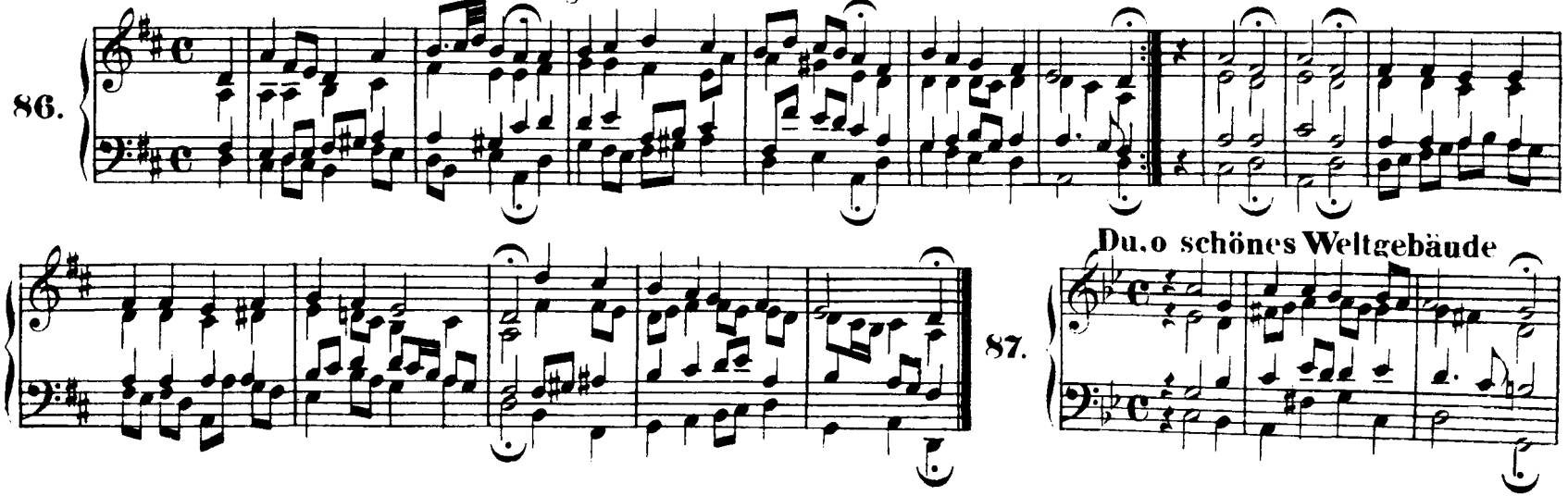

Du, o schönes Weltgebäude

87.

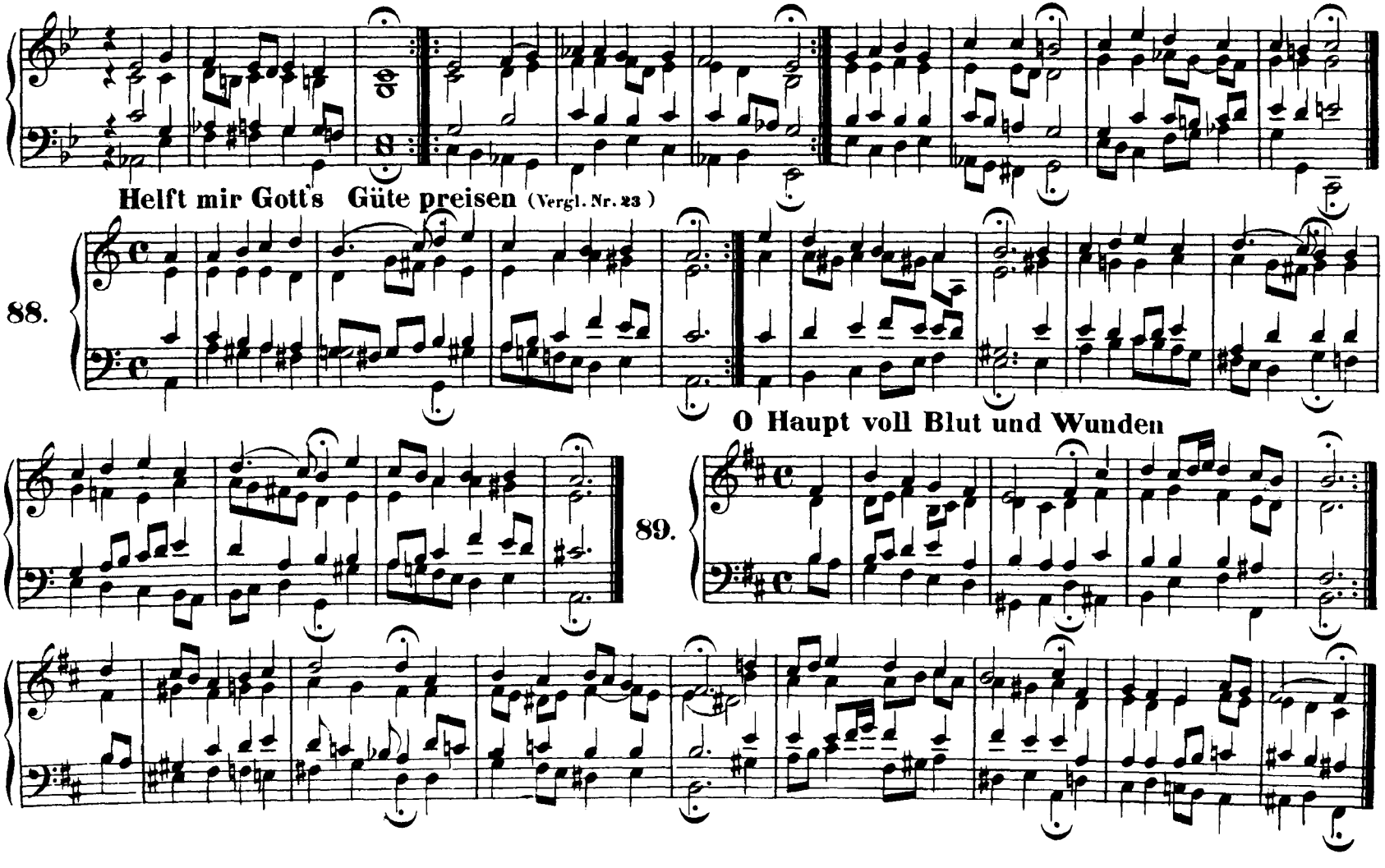
Helft mir Gott's Güte preisen (Vergl. Nr. 23)
88.
O Haupt voll Blut und Wunden
89.

90. **Hast du denn, Jesu, dein Angesicht**

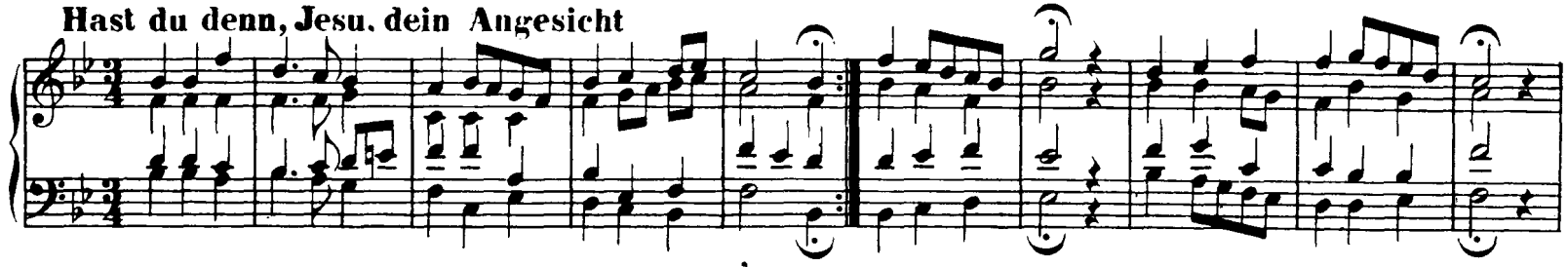

91. **Verleih uns Frieden gnädiglich** (Vergl. Nr. 259)

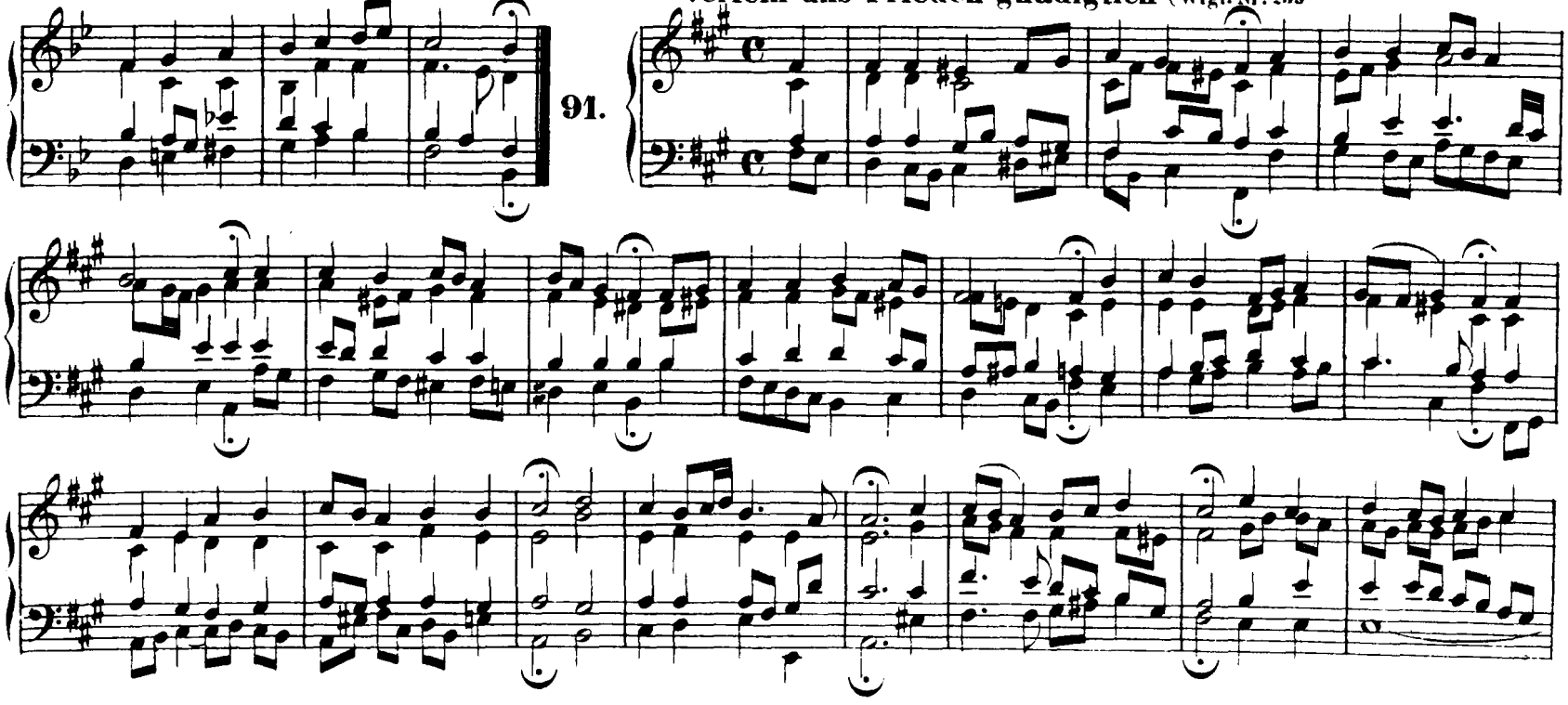

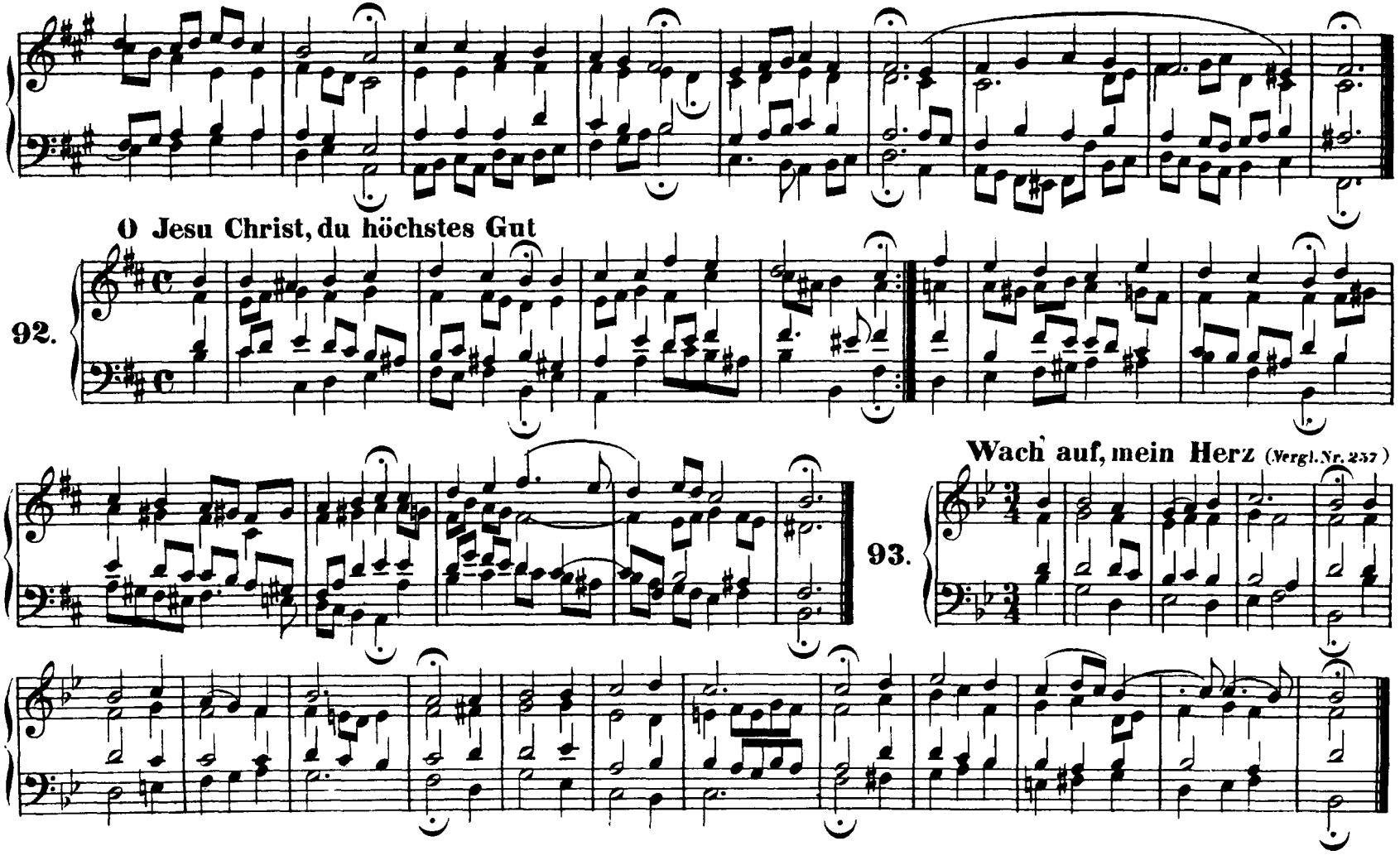
O Jesu Christ, du höchstes Gut
92.
93.
Wach auf, mein Herz (Vergl. Nr. 257)

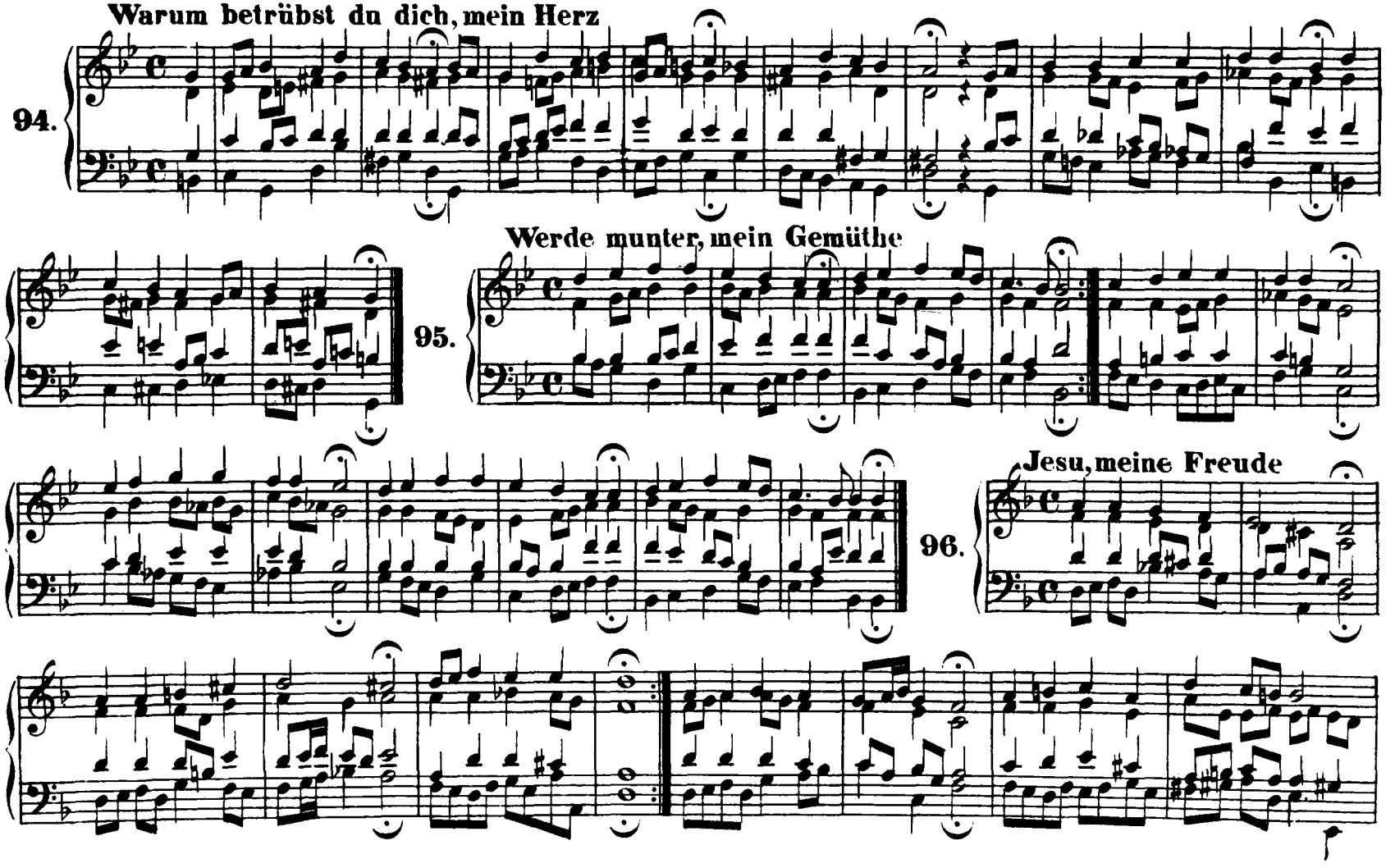
Warum betrübst du dich, mein Herz
94.
Werde munter, mein Gemüthe
95.
Jesu, meine Freude
96.

97. Nun bitten wir den heiligen Geist

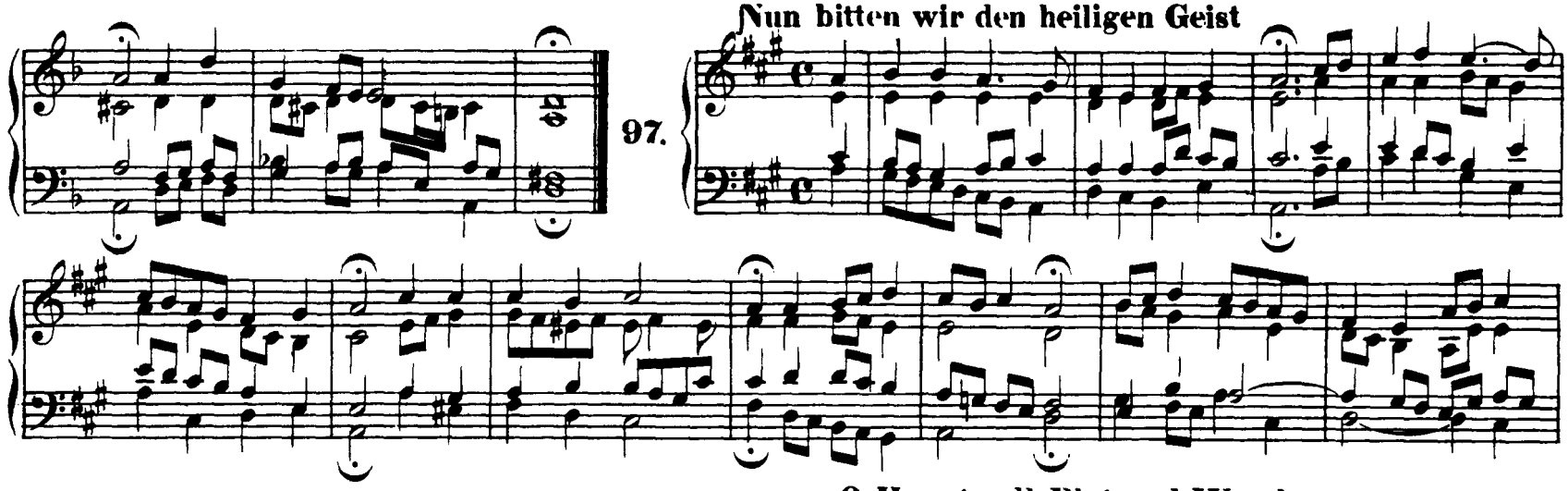

98. O Haupt voll Blut und Wunden

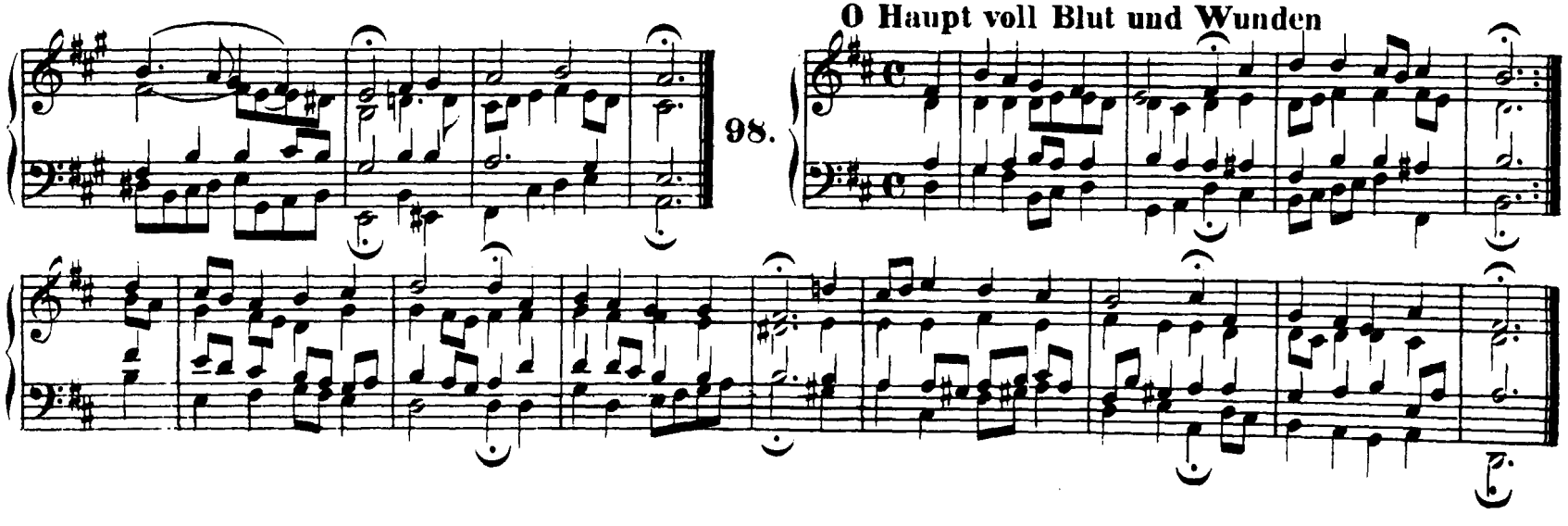

99. Helft mir Gott's Güte preisen

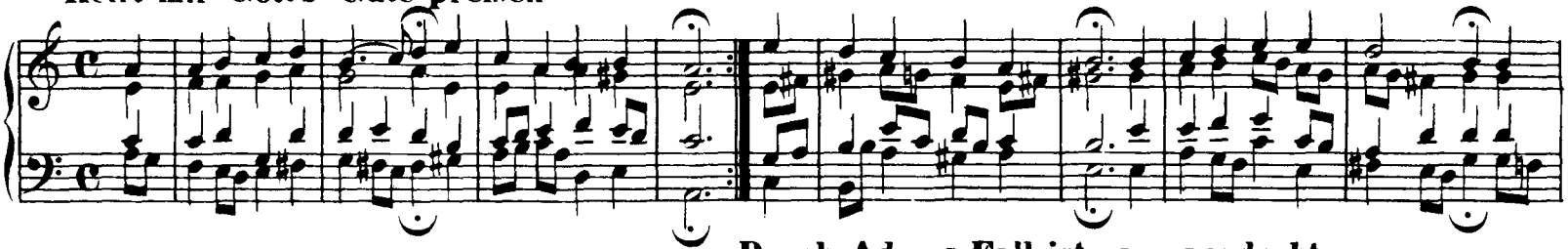

100. Durch Adams Fall ist ganz verderbt (Vergl. Nr. 136.)

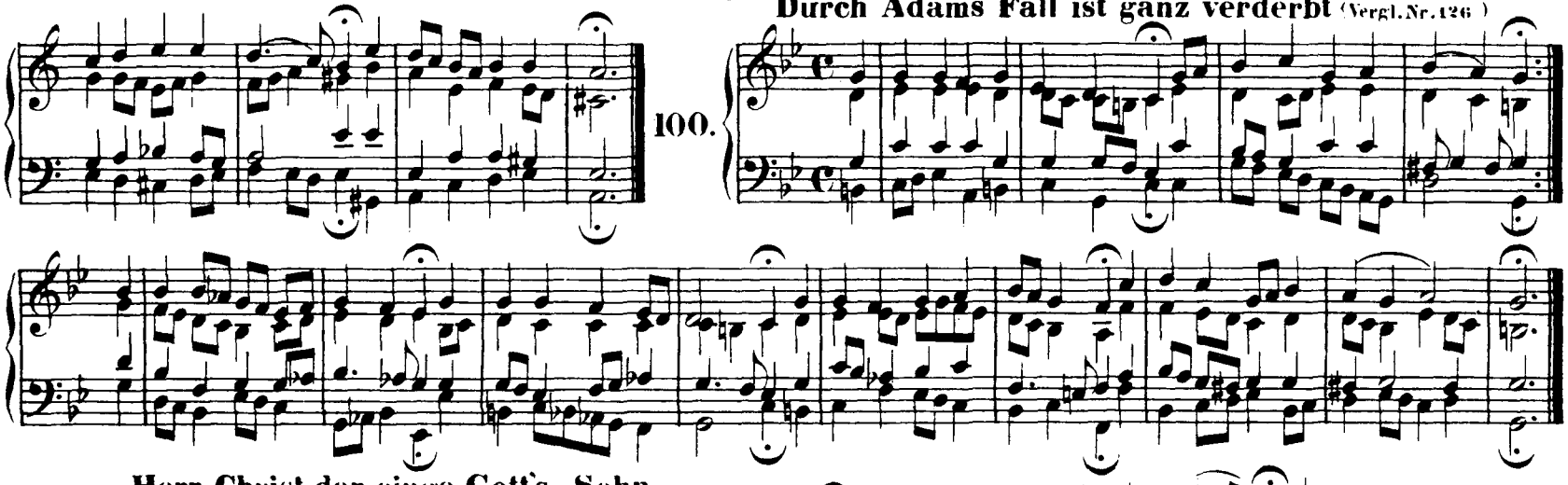
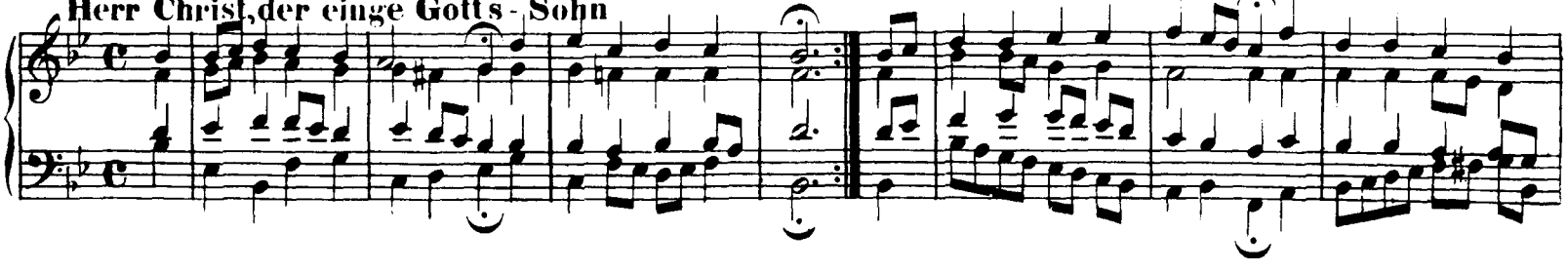
101. Herr Christ, der einge Gott's-Sohn